Annual Reports

Hillsborough County

1946

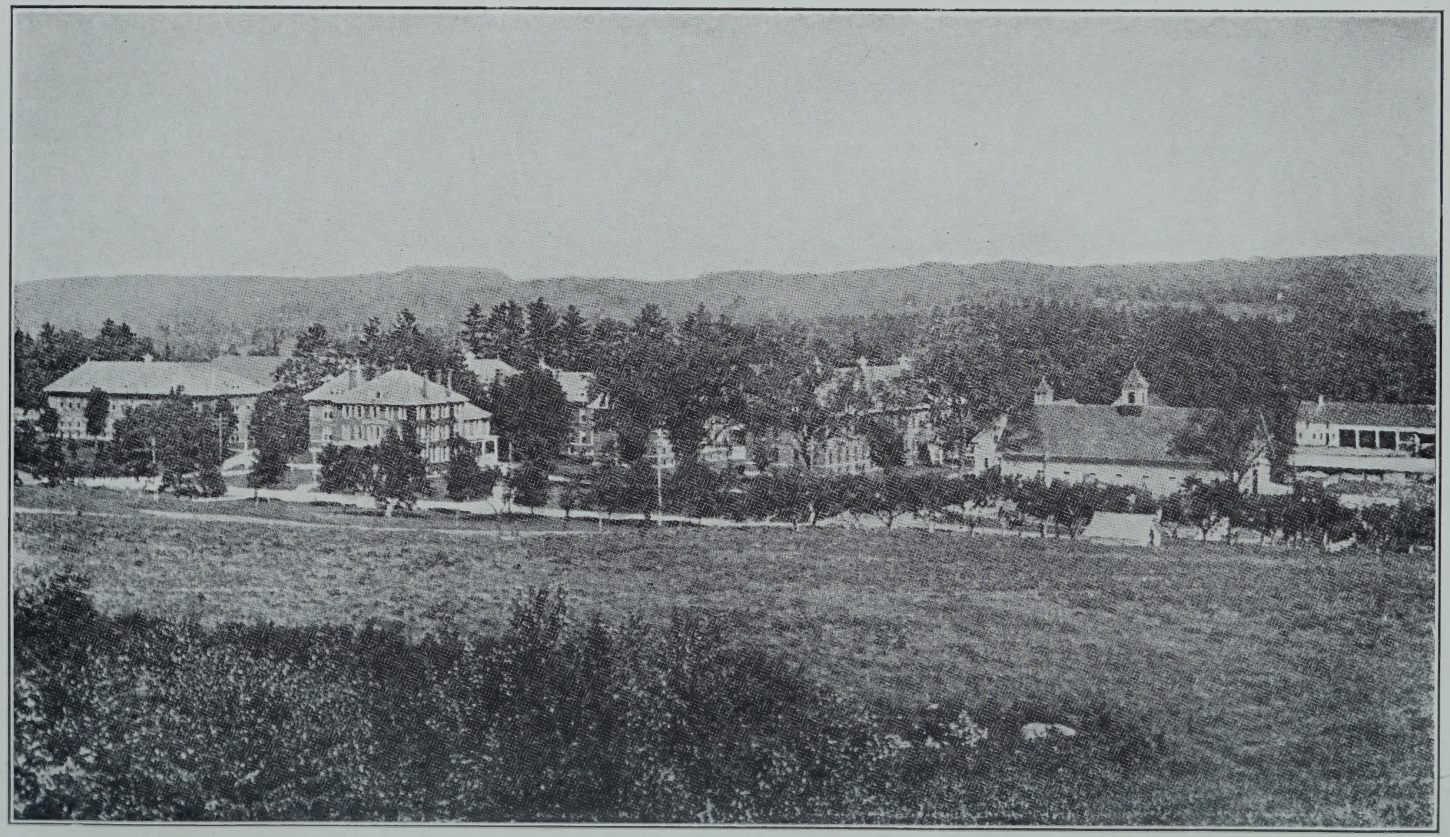

County Farm Buildings, Grasmere

REPORT

of

COUNTY COMMISSIONERS

of

HILLSBOROUGH COUNTY
NEW HAMPSHIRE

with reports of the

COUNTY TREASURER, CLERK OF COURTS, ETC.

for the year ending

DECEMBER 31, 1946

N
352.0742
H65
1946

PRINTED BY
GRANITE STATE PRESS, INC.
MANCHESTER, N. H.

TABLE OF CONTENTS

List of County Officers 5

Commissioners' Report 6

Budget 11

Financial Report 14

- Comparative Statement of Appropriations and Expenditures 14
- Bonds Outstanding 16
- Classified Summary of Welfare Expenditures 17
- Classified Summary of Expenditures for County Institutions 18
- Summary of Receipts and Expenditures 19
- Comparative Balance Sheet 30
- Statement of Cash Receipts and Cash Disbursements 32
- Report of County Treasurer 35

County Farm Report 40

- Personnel of Organization 40
- Receipts for 1946 41
- Detail of Receipts 42
- Inventory of County Farm 66
- Inventory of County Hospital 67

Hospital Annual Report 68
Livestock on Hand 71
Report of Clerk of Superior Court 72
Report of County Solicitor 79
Sheriff's Report 80
Jailer's Report 83
Superintendent's Report 84
Crops Raised at County Farm 85
Chaplains' Reports 86, 87
Report of County Extension Service..... 88
Miscellaneous Statistical Reports 90
Records of County Delegation 131

COUNTY OFFICERS

Commissioners

WALTER J. T. RICHARD, Manchester, N. H.
HONORE E. BOUTHILLIER, Nashua, N. H.
DONAT L. BOULANGER, Goffstown, N. H.

Treasurer

ARTHUR O. PHANEUF, Manchester, N. H.

Solicitor

J. VINCENT BRODERICK, Manchester, N. H.

Sheriff

THOMAS F. O'BRIEN, Manchester, N. H.

Clerk of Superior Court

ARTHUR S. HEALY, Manchester, N. H.

Judge of Probate

EMILE LEMELIN, Manchester, N. H.

Register of Probate

WILFRED J. BOISCLAIR, Manchester, N. H.

Register of Deeds

DONAT CORRIVEAU, Nashua, N. H.

Auditors

RAYMOND C. LEAHY, Nashua, N. H.
ERNEST A. BARTLETT, New Boston, N. H.

COMMISSIONERS' REPORT

To the Citizens of Hillsborough County:

In accordance with the public laws of the State of New Hampshire, the Commissioners submit their annual report for the year ending December 31, 1946, together with reports of the County Treasurer, Clerk of Court, County Solicitor, Sheriff, Jailer, County Farm Superintendent, County Hospital Superintendent, County Physicians, Hospital report, Chaplains and County Extension Service for your attention and consideration.

* Public Welfare expenditures for the year 1946 were as follows:

Direct Relief expenditures were $135,248.55 in 1946 against $140,717.52 in 1945 a reduction of $5,668.97.

* Soldiers Aid. 1946 expenditures were $5,887.75 against $4,662.05 in 1945.

* Board and Care of children increased from $55,764.67 in 1945 to $71,602.02 in 1946. An increase of $15,873.35. This is due to increased monthly payments of $5.00 each case.

* Old Age Assistance expenditures for 1946 $35,597.72 against $39,566.18 in 1945 a reduction of $3,968.46. This is due in part to cases reverting back to cities and towns. County contributes 25% to Old Age Assistance cases for five years.

* Welfare Administration increased $2,950.85 due to increased wages.

* Expenses at County Farm in 1945 were $177,176.56 against $173,241.37 in 1946 while we show here a reduction of $3,935.19 over 1945. The County Farm

---

* Refer to Comparative Statement of Appropriations and Expenditures for detailed information.

account with an appropriation of $115,000.00 and receipts of $33,241.79 shows an overspending of $24,999.58, this was due to increased cost of provisions, medicine, increase in wages, purchase of five cattle, extra cost for veterinarian services, erection of a brooder house and the following improvements:

Office and reception room: Two floors sanded and varnished. Bath rooms washed and painted. One new florescent light installed. One so-called Dutch door. Upholstered set recovered. Insulation of both ice boxes in superintendent's home and in large kitchen. New electrical units installed to replace ice refrigeration. New floor and tile covering in children's living quarters. Room washed and painted. Slate replaced where needed on all County Farm side buildings.

Men's Basement:

Walls were all waterproofed and painted. Recreation quarters washed and painted. A new blow fan installed. Tunnel leading from Superintendent's home to men's quarters waterproofed and painted.

Officers and Help Department:

Floors and walls washed and painted in ten rooms. Two new doors at foot of stairs installed. Bathrooms washed and painted.

Hillsborough County General Hospital:

The Hillsborough County Hospital with an appropriation of $95,000.00 and $53,675.71 receipts show an overspending of $36,905.16. This was due to increased cost of living, medicine, increase in salaries, surgical instruments and the following extra needed repairs:

The so-called I. W. Ward on farm side was reconditioned for hospital use. Fifteen rooms had to be washed, painted and plastered, steel lathes had to be installed prior to plastering. Two large wards washed and painted. One

partition installed in large ward—one part being used for patients, the other for kitchen.

In kitchen part new sinks were installed.

Three new cement floors in bathrooms.

Electric outlet in all fifteen rooms.

I. W. Second floor: Twenty-two rooms washed and painted. Partitions in large ward with four windows, one sink and one window installed in sink room. New electrical units and insulation were installed to replace ice refrigeration. Tunnels leading from hospital to farm side had to be waterproofed and painted. A new ice water cooler was purchased.

Business Office: Business office and Record room washed and painted. Two new florescent fixtures and lights installed. Roof over nursery replaced.

All slate on hospital roof repaired or replaced where needed.

Mrs. Marion Lamy continues as Superintendent at hospital. The rest of the staff remains the same.

Dr. Damase Caron is Chief of Staff. Dr. Richard Backus and Dr. Lionel Lavoie are House doctors.

Our training school continues under the direction of Mary Durning Davis, R. N. B. S.

Miss Gertrude Butcher, R. N., is the assistant to Mrs. Mary Davis and nursing Art Instructor.

Reverend Rene Constant, Catholic Chaplain and Reverend Bruce Garnsey, Protestant Chaplain remain with us.

The Commissioners wish to express their most sincere gratitude and thanks to the Medical Staff, Chaplains, Superintendents and the entire personnel of the Farm and Hospital for their kind cooperation and services. We wish to express our thanks also to all State Officials, Mayors of Manchester and Nashua, Commissioners Frank X. Carroll of Manchester and Rene Ravenelle of Nashua, Selectmen of Towns,

Overseers of the Poor and Private and Public Agencies who have assisted us in our duties in serving the public of our county. To our Executive Legislative Committee we extend our appreciation, Leonard Velishka of Nashua, Chairman, Edward W. Carter, Clerk, Albert E. Shedd, New Boston, Louis Paquette, Nashua, Oscar Getz, Manchester, William J. Gauthier, Manchester, Thomas J. McGowan, Manchester, for their helpful suggestions in preparing the budget and for their fine cooperation during their term of office.

Sincerely submitted,

WALTER J. T. RICHARD, *Chairman*
HONORE E. BOUTHILLIER, *Clerk*
DONAT L. BOULANGER
Commissioners

IN MEMORIAM

Miss Addie M. Moore

In the year 1946 Hillsborough County sustained a great loss in the passing of Miss Addie M. Moore on December 26, 1946. Miss Moore served faithfully the public in her capacity as superintendent at Hillsborough County General Hospital for 34 years retiring September 1, 1944. Her diligent performance of her duties and working untiringly for the benefit of the hospital is largely responsible for the institution becoming an accredited hospital.

Miss Moore was active in many organizations. For ten years she was secretary of the New Hampshire Board of Nurses' Examiners, a member of the Red Cross State Committee and on the committee for Procurement and Assignment of Nurses.

We wish to offer our heartfelt sympathy to the bereaved family and friends of this outstanding Hillsborough County Administrator.

BUDGET

OF

HILLSBOROUGH

COUNTY

BUDGET OF

Estimates of Revenues and Expenditures for Ensuing Years
December 31, 1946, Compared with Actual
Year January 1, 1946 to

SOURCES OF REVENUE	Actual Revenue Previous Year 1946	Estimated Revenue Ensuing Year 1945	Estimated Revenue Ensuing Year 1946
Current Revenue:			
Income from Institutions:			
County Farm	$33,241.79	$20,000.00	$20,000.00
County Jail	4,107.15	1,000.00	1,000.00
County Hospital	53,675.71	40,000.00	40,000.00
Fines and forfeits Superior Court	239.50	.....	.....
Reimbursements of Expenditures for support of poor, etc.	7,458.44	5,000.00	5,000.00
Total Current Revenue	$98,722.59	$66,000.00	$66,000.00
Receipts Other Than Current Revenue:			
Temporary loans	$700,000.00	.....	.....
County officers' expenses	15.00	.....	.....
Care and supplies court houses	743.25	.....	.....
Interest on bonds	625.00	.....	.....
Reimbursements, new construction — Nashua	80.00	.....	.....
Lond term notes	70,000.00	.....	.....
Cash on hand (surplus)	39,685.14	70,000.00	.....
Total Receipts Other Than Current Revenue	$811,148.39	.....	.....
Total Revenue from All Sources Except Taxation	$909,870.98	.....	.....
*Amount Necessary to be Raised by County Tax	757,328.75	.....	.....
Total Revenue	$1,667,199.73	$136,000.00	$66,000.00

* Total estimated "Revenue from All Sources Taxation" deducted from Total Estimated "Expenditures" should give "Amount Necessary to be Raised by County Tax."

HILLSBOROUGH COUNTY

January 1, 1945 to December 31, 1945; January 1, 1946 to December 31, 1946
Receipts and Expenditures of the Previous

PURPOSES OF EXPENDITURES	Actual Expenditures Previous Year 1946	Estimated Expenditures Ensuing Year 1945	Estimated Expenditures Ensuing Year 1946
Current Maintenance Expenses:			
General Government—			
Salaries of			
(a) Commissioners	$8,100.00	$7,200.00	$7,200.00
(b) Treasurer	1,200.00	1,200.00	1,200.00
(c) Auditors	400.00	400.00	400.00
(d) Solicitor	2,500.00	2,500.00	2,500.00
(e) Sheriff	1,500.00	1,500.00	1,500.00
Expenses of			
(a) Above officers b, c, d, e	7,117.64	9,000.00	9,000.00
(f) Register of Deeds	2,949.05	2,000.00	2,000.00
(g) Register of Probate	5,805.99	4,850.00	4,850.00
Care and supplies for Court Houses	17,109.29	14,000.00	14,000.00
Superior Court:			
Jury Payrolls	17,680.55	18,000.00	18,000.00
"State vs.—" payrolls	3,014.82	4,800.00	4,800.00
Referees and Masters	15.00	500.00	500.00
Stenographers	5,311.85	5,000.00	5,000.00
Superior Court incidental expense	8,903.92	8,000.00	8,000.00
Sheriff and deputies	4,863.89	3,800.00	3,800.00
Public Welfare:			
County farm	173,241.39	140,000.00	135,000.00
County hospital	185,580.87	140,000.00	135,000.00
County jail	19,716.19	16,500.00	16,500.00
Support of poor off farm	135,248.55	175,000.00	175,000.00
Old age assistance	35,597.72	50,000.00	50,000.00
Board and care of children	71,602.02	70,000.00	70,000.00
Soldiers' aid	5,887.73	6,000.00	6,000.00
Welfare administration expense	23,678.80	22,000.00	22,000.00
Interest:			
On bonds	26,578.75	29,781.25	26,578.75
On temporary loans, tax anticipation notes	2,604.00	2,000.00	2,000.00
Notes certification	1,036.72	1,000.00	1,000.00
County Indebtedness:			
Principal on bonds	93,000.00	93,000.00	93,000.00
Tax anticipation notes	700,000.00	.....	.....
All Other Payments:			
Farm Bureau	8,500.00	8,500.00	8,500.00
Sheriff and deputies' clerk	1,354.16	.....	.....
New construction—Court House, Nashua	52,628.77	.....	.....
O. A. A.—Direct refund	242.97	.....	.....
Total expenditures for All Purposes	$1,622,970.62	.....	.....
Cash on hand, December 31, 1946	44,229.11	.....	.....
	$1,667,199.73	$836,531.25	$823,328.75
Current Revenue Deducted	.....	136,000.00	66,000.00
Amount Necessary to be Raised by County Tax	.....	$700,531.25	$757,328.75

COMPARATIVE STATEMENT OF

Period of Twelve Months

APPROPRIATION	Budgetary Gross	Appropriations Anticipated Revenues	Net
Current Maintenance Expenses:			
General Government—			
Salaries—Commissioners	$7,200.00	.....	$7,200.00
Treasurer	1,200.00	.....	1,200.00
Auditors	400.00	.....	400.00
Solicitor	2,500.00	.....	2,500.00
Sheriff	1,500.00	.....	1,500.00
Expenses—County officers	9,000.00	.....	9,000.00
Register of Deeds	2,000.00	.....	2,000.00
Register of Probate	4,850.00	.....	4,850.00
Care and Supplies—Court Houses:			
Manchester	8,000.00	.....	8,000.00
Nashua	6,000.00	.....	6,000.00
Superior Court Expenses:			
Jury payrolls	18,000.00	.....	18,000.00
State, vs. payrolls	4,800.00	.....	4,800.00
Referees and masters	500.00	.....	500.00
Stenographers' fees	5,000.00	.....	5,000.00
Incidental expenses	8,000.00	.....	8,000.00
Sheriff and deputies	3,800.00	.....	3,800.00
County Institutions:			
County farm	135,000.00	$20,000.00	115,000.00
County hospital	135,000.00	40,000.00	95,000.00
County jail	16,500.00	1,000.00	15,500.00
Public Welfare Expenditures:			
Direct relief	175,000.00	5,000.00	170,000.00
Soldiers' aid	6,000.00	.....	6,000.00
Board and care of children	70,000.00	.....	70,000.00
Old age assistance	50,000.00	.....	50,000.00
Welfare administration	22,000.00	.....	22,000.00
Interest and Discounts:			
Interest on bonds	26,578.75	.....	26,578.75
Interest on temporary loans	2,000.00	.....	2,000.00
Expense of certification	1,000.00	.....	1,000.00
County Farm Bureau	8,500.00	.....	8,500.00
Total Current Maintenance	$730,328.75	$66,000.00	$664,328.75
County Indebtedness:			
Principal on bonds			
New Construction—Nashua	93,000.00	.....	93,000.00
Sheriff and Deputies' Clerk	.....	.....	.....
	.....	.....	.....
Grand Totals	$823,328.75	$66,000.00	$757,328.75
Add: Items Other than Budgetary:			
County Taxes	.....	.....	.....
Temporary Loans	.....	.....	.....
Interest on U. S. Bonds	.....	.....	.....
Accounts Receivable—C. H. N.	.....	.....	.....
O. A. A. Direct Refunds	.....	.....	.....
Cash Balances	.....	.....	.....
Balancing Totals	.....	.....	.....

APPROPRIATIONS AND EXPENDITURES

Ending December 31, 1946

Actual Revenues	Total Amount Available	Actual Expenditures	Appropriations Unexpended	Appropriations Overdrawn	Carried to 1947
.....	$7,200.00	$8,100.00	.....	$900.00	.....
.....	1,200.00	1,200.00	.....	.....	.....
.....	400.00	400.00	.....	.....	.....
.....	2,500.00	2,500.00	.....	.....	.....
.....	1,500.00	1,500.00	.....	.....	.....
$15.00	9,015.00	7,117.64	$1,897.36	.....	.....
.....	2,000.00	2,949.05	.....	949.05	.....
.....	4,850.00	5,805.99	.....	955.99	.....
743.25	8,743.25	10,719.55	.....	1,976.30	.....
.....	6,000.00	6,389.74	.....	389.74	.....
.....	18,000.00	17,680.55	319.45	.....	.....
239.50	5,039.50	3,014.82	2,024.68	.....	.....
.....	500.00	15.00	485.00	.....	.....
.....	5,000.00	5,311.85	.....	311.85	.....
.....	8,000.00	8,903.92	.....	903.92	.....
.....	3,800.00	4,863.89	.....	1,063.89	.....
33,241.79	148,241.79	173,241.37	.....	24,999.58	.....
53,675.71	148,675.71	185,580.87	.....	36,905.16	.....
4,107.15	19,607.15	19,716.19	.....	109.04	.....
1,361.51	171,361.51	135,248.55	36,112.96	.....	.....
77.61	6,077.61	5,887.73	189.88	.....	.....
5,082.36	75,082.36	71,602.02	3,480.34	.....	.....
927.55	50,927.55	35,597.72	15,329.83	.....	.....
9.41	22,009.41	23,678.80	.....	1,669.39	.....
.....	26,578.75	26,578.75	.....	.....	.....
.....	2,000.00	2,604.00	.....	604.00	.....
.....	1,000.00	1,036.72	.....	36.72	.....
.....	8,500.00	8,500.00	.....	.....	.....
$99,480.84	$763,809.59	$775,744.72	$59,839.50	$71,774.63	.....
.....	93,000.00	93,000.00	.....	.....	.....
60,724.94	60,724.94	52,628.77	.....	.....	$8,096.17
.....	.....	1,354.16	.....	1,354.16	.....
$160,205.78	$917,534.53	$922,727.65	$59,839.50	$73,128.79	$8,096.17
$757,328.75	.....	.....			
700,000.00	.....	$700,000.00			
625.00	.....	.....			
9,355.06	.....	.....			
.....	.....	242.97			
39,685.14	.....	44,229.11			
$1,667,199.73	.....	$1,667,199.73			

BONDS OUTSTANDING

	Date Issued—Expiration	Annual Payments Due	Principal Outstanding Dec. 31, 1946
$65,000 Hospital 4¼%	April 1, 1927—April 1, 1947	$3,000.00	$3,000.00
400,000 Relief Funding 4¼%	March 1, 1933—March 1, 1953	20,000.00	140,000.00
600,000 Relief funding 3%	July 1, 1935—July 1, 1955	30,000.00	270,000.00
300,000 Relief Funding 3%	September 1, 1937—September 1, 1957 ..	15,000.00	165,000.00
300,000 Relief Funding 3%	September 1, 1938—September 1, 1958 ..	15,000.00	180,000.00
	Totals	$83,000.00	$758,000.00

CLASSIFIED SUMMARY OF WELFARE EXPENDITURES — 1946

Cash and Kind	Manchester	Nashua	Towns	Totals
Direct Relief:				
Cash Allowances	$42,482.91	$19,262.50	$1,095.00	$61,840.41
Food and Household Necessities	18,124.11	7,002.40	5,057.31	30,183.82
Shelter (Rents)	8,049.82	1,660.90	1,131.30	10,842.02
Clothing	595.46	215.49	140.48	951.43
Fuel	5,940.45	1,139.24	1,280.48	8,360.17
Medical Care	4,188.12	2,216.31	1,938.33	8,342.76
Board and Care of Adults	8,131.57	1,520.00	2,634.00	12,285.57
Public Utilities Service	240.73	32.40	25.79	298.92
Other Items	1,160.46	484.94	498.05	2,143.45
Total Direct Relief	$88,913.63	$32,534.18	$13,800.74	$135,248.55
Soldiers' Aid:				
Cash Allowances	$688.00	.....	.....	$688.00
Food and Household Necessities	1,255.69	$1,725.48	$215.90	3,197.07
Shelter (Rents)	264.49	230.86	.....	495.35
Clothing	36.38	53.33	.....	89.71
Fuel	189.69	211.86	3.18	404.73
Medical Care	78.98	276.70	102.70	458.38
Board and Care of Adults	458.00	.....	.....	458.00
Public Utilities Service	8.71	.....	.....	8.71
Other Items	4.78	83.00	.....	87.78
Total Soldiers' Aid	$2,984.72	$2,581.23	$321.78	$5,887.73
Board and Care of Children	$31,456.96	$22,721.87	$17,423.19	$71,602.02
Direct Relief	$88,913.63	$32,534.18	$13,800.74	$135,248.55
Soldiers' Aid	2,984.72	2,581.23	321.78	5,887.73
Totals	$91,898.35	$35,115.41	$14,122.52	$141,136.28
Board and Care of Children	31,456.96	22,721.87	17,423.19	71,602.02
Grand Total	$123,355.31	$57,837.28	$31,545.71	.....
Total County				$212,738.30

CLASSIFIED SUMMARY OF EXPENDITURES FOR COUNTY INSTITUTIONS

For the Year Ending December 31, 1946

	County Farm	County Hospital	Total Farm and Hospital	County Jail	Total County Institutions
Salaries—Payrolls	$59,304.03	$68,090.61	$127,394.64	$6,805.28	$134,199.92
Seed and Fertilizer	1,259.68	1,242.10	2,501.78	19.67	2,521.45
Dairy Feed	4,212.71	4,212.64	8,425.35	.....	8,425.35
Dairy Supplies	280.81	269.20	550.01	.....	550.01
Health	1,459.20	10,378.96	11,838.16	114.16	11,952.32
Medical Supplies	162.25	7,941.95	8,104.20	65.14	8,169.34
Provisions	39,479.84	40,682.38	80,162.22	8,675.93	88,838.15
Clothing	8,535.16	292.39	8,827.55	135.64	8,963.19
Supplies	9,529.06	5,049.42	14,578.48	1,089.31	15,667.79
Additions and Repairs	14,738.44	15,592.60	30,331.04	301.43	30,632.47
Fixed Charges	7,632.22	5,208.46	12,840.68	750.82	13,591.50
New Equipment	7,355.19	7,447.34	14,802.53	102.66	14,905.19
Fuel, Light and Power	12,135.70	11,971.47	24,107.17	1,656.15	25,763.32
Freight and Express	1,870.90	1,906.83	3,777.73	.....	3,777.73
Veterinary Services	260.13	259.12	519.25	.....	519.25
Pig Feed	1,465.59	1,461.16	2,926.75	.....	2,926.75
Horse Feed	693.09	693.06	1,386.15	.....	1,386.15
Hennery	1,657.82	1,656.63	3,314.45	.....	3,314.45
Lumber	212.05	212.05	424.10	.....	424.10
Livestock	997.50	1,012.50	2,010.00	.....	2,010.00
Totals	$173,241.37	$185,580.87	$358,822.24	$19,716.19	$378,538.43

SUMMARY OF RECEIPTS AND EXPENDITURES

COUNTY OFFICERS' SALARIES

Solicitor,		
J. Vincent Broderick		$2,500.00
Commissioners,		
Walter J. T. Richard	$2,700.00	
Honore E. Bouthillier	2,700.00	
Donat L. Boulanger	2,700.00	
		8,100.00
Sheriff,		
Thomas F. O'Brien		1,500.00
Treasurer,		
Arthur O. Phaneuf		1,200.00
Auditors,		
Ramond C. Leahy	$200.00	
Fred Bartlett	200.00	
		400.00
		$13,700.00

COUNTY OFFICERS' EXPENSES

County Commissioners' Expenses

January	$139.35
February	151.20
March	128.85
April	138.15
May	168.90
June	169.80
July	150.20
August	182.20

September	152.05	
October	174.85	
November	148.65	
December	150.15	
Total County Commissioners		$1,854.35

County Solicitor's Expenses

February	$100.63	
April	9.60	
May	106.42	
June	41.72	
August	17.40	
October	164.48	
December	101.07	
Total County Solicitor's Expenses		$541.32

County Treasurer's Expenses

None

Medical Referees

January	$129.80	
February	84.80	
March	93.85	
April	99.85	
May	38.30	
June	159.65	
July	173.20	
August	64.30	
September	37.80	
October	125.70	
November	91.30	
December	90.60	
Total Medical Referees		$1,189.15

Law Library

January	$40.00	
February	462.00	
March	235.00	
April	55.00	
May	.....	
June	15.00	
July	55.00	
August	18.00	
September	105.80	
October	57.00	
November	.....	
December	.....	
Total Law Library		$1,042.80

General Government

January	$143.00	
February	29.35	
March	69.30	
April	92.00	
May	889.80	
June	78.40	
July	77.65	
August	31.50	
September	51.77	
October	40.48	
November	54.25	
December	33.75	
Total General Government		$1,591.25

Office Expenses

January	$23.82
February	37.15
March	33.17

April	24.20	
May	27.61	
June	27.28	
July	26.08	
August	31.69	
September	28.26	
October	35.39	
November	24.63	
December	27.19	
Total Office Expenses		$346.47

Delegation Expenses

January	$39.80	
February	21.10	
March	.....	
April	92.60	
May	.....	
June	20.50	
July	306.20	
August	.....	
September	21.70	
October	22.70	
November	.....	
December	27.70	
Total Delegation Expenses		$552.30
Total Administration (Regular)		$7,117.64

Register of Deeds

January	$529.80
February	80.55
March	8.70
April	235.56
May	86.35

June	128.05	
July	531.15	
August	358.59	
September	505.65	
October	25.77	
November	162.90	
December	295.98	
Total Register of Deeds		$2,949.05

REGISTER OF PROBATE

January	$433.32	
February	632.35	
March	385.65	
April	478.01	
May	442.28	
June	505.72	
July	369.33	
August	513.64	
September	480.14	
October	656.69	
November	348.76	
December	560.10	
Total Register of Probate		$5,805.99

CARE AND SUPPLIES FOR COURT HOUSES

COURT HOUSE, MANCHESTER

January	$4,653.13
February	446.16
March	844.15
April	688.50
May	520.76
June	465.09

July	375.98	
August	395.98	
September	277.27	
October	1,177.68	
November	507.70	
December	367.15	
Total Court House, Manchester		$10,719.55

COURT HOUSE, NASHUA

January	$496.20	
February	594.43	
March	829.78	
April	432.97	
May	379.24	
June	400.59	
July	418.06	
August	505.18	
September	416.85	
October	635.19	
November	578.89	
December	702.36	
Total Court House, Nashua		$6,389.74
Total Care and Supplies for Court Houses		$17,109.29

RELIEF ADMINISTRATION

INVESTIGATORS' SALARIES

January	$862.50
February	600.00
March	600.00
April	850.00
May	703.40

June	700.00	
July	871.60	
August	875.00	
September	700.00	
October	700.00	
November	875.00	
December	700.00	
Total Investigators' Salaries		$9,037.50

Investigators' Expenses

January	$95.05	
February	137.95	
March	127.50	
April	145.68	
May	143.70	
June	81.60	
July	77.50	
August	115.78	
September	103.55	
October	137.35	
November	153.05	
December	129.45	
Total Investigators' Expenses		$1,448.16

Clerks' Salaries

January	$1,181.66
February	700.00
March	700.00
April	995.00
May	819.90
June	820.00
July	1,025.00
August	1,025.00
September	820.00

October	820.00	
November	1,025.00	
December	820.00	
Total Clerks' Salaries		$10,751.56

Rent of Premises

January	$125.00	
December	275.00	
		$400.00

Service Charges

January	$102.82	
February	115.19	
March	105.73	
April	96.06	
May	93.36	
June	77.25	
July	61.70	
August	60.17	
September	88.49	
October	68.08	
November	69.78	
December	96.84	
Total Service Charges		$1,035.47

Office Supplies

January	$117.98
February	54.64
March	129.57
April	66.00
May	84.63
June	51.08
July	116.43

August	66.64	
September	127.90	
October	59.75	
November	20.34	
December	36.01	
Total Office Supplies		$930.97

OFFICE EQUIPMENT

October	$75.14	
Total Office Equipment		$75.14
Grand Total Administration		$23,678.80

FARM AND HOSPITAL

	Farm	Hospital	Total
January	$14,736.80	$13,878.62	$28,615.42
February	15,032.87	15,027.58	30,060.45
March	16,095.20	15,266.87	31,362.07
April	15,421.17	16,618.22	32,039.39
May	12,837.76	14,727.79	27,565.55
June	11,503.95	12,352.92	23,856.87
July	11,291.78	12,748.06	24,039.84
August	14,250.07	16,497.37	30,747.44
September	17,636.11	19,107.78	36,743.89
October	16,623.63	18,050.70	34,674.33
November	15,228.49	17,717.80	32,946.29
December	12,583.54	13,587.16	26,170.70
Total Farm and Hospital	$173,241.37	$185,580.87	$358,822.24

COUNTY JAIL

January	$1,230.10
February	1,348.71
March	1,610.11
April	2,094.22
May	1,526.88
June	1,365.43
July	1,551.69
August	1,424.61
September	2,562.99
October	1,632.80
November	1,531.15
December	1,837.50
Total County Jail	$19,716.19

RELIEF OFF FARM

	Manchester	Nashua	Towns
January	$7,753.01	$2,779.69	$1,217.90
February	8,194.53	3,153.91	1,110.39
March	7,328.53	2,816.87	999.24
April	9,102.73	2,649.19	1,921.44
May	7,098.97	2,748.22	1,100.53
June	7,145.24	2,697.58	1,165.44
July	6,770.98	2,294.11	1,173.84
August	7,933.97	2,983.98	1,067.22
September	6,539.52	2,928.96	1,145.60
October	6,563.59	2,547.93	1,070.07
November	7,728.91	2,480.31	1,829.07
December	6,753.65	2,453.43	.....
Totals	$88,913.63	$32,534.18	$13,800.74
Grand Totals			$135,248.55

	Soldiers' Aid	Board of Children	Old Age Assistance
January	$299.73	$5,504.67	.....
February	708.39	5,365.23	.....
March	492.40	6,739.03	.....
April	614.01	6,632.50	.....
May	538.18	6,113.24	.....
June	513.59	5,902.63	$18,461.84
July	213.35	5,721.02	.....
August	487.53	5,782.85	.....
September	416.23	5,653.25	.....
October	445.30	6,257.54	.....
November	850.39	5,895.16	.....
December	308.63	6,034.90	17,135.88
Totals	$5,887.73	$71,602.02	$35,597.72

COMPARATIVE

As of December 31st

ASSETS

	1945	1946
Cash on Hand and in Bank		
General Fund	$38,435.14	$34,257.94
New Construction—Nashua	.....	8,096.17
Interest on Bonds	1,250.00	1,875.00
County Farm Petty Cash Fund	300.00	300.00
U. S. Bonds	25,000.00	25,000.00
Accounts Receivable:		
Cities and Towns—O.A.A.	11,267.68	11,267.68
State of N. H.—O.A.A.	306.88	306.88
Collections due County Hospital	4,952.62	6,786.15
New Construction—Nashua	9,355.06	.....
Total Assets	$90,867.38	$87,889.82
Net Debt—to Balance (Excess Liabilities over Assets)	778,212.58	766,668.34
Grand Totals	$869,079.96	$854,558.16
Decrease in Net Debt		

BALANCE SHEET

As of December 31st

LIABILITIES

	1945	1946
Accounts Payable:		
Cities and Towns — Federal Deductions O.A.A.	$3,134.40	$3,134.40
Direct Refunds—O.A.A.	6,584.27	6,341.30
Cadet Nursing School	7,111.29	7,111.29
Interest on Bonds	1,250.00	1,875.00
Total Accounts Payable ...	$18,079.96	$18,461.99
Appropriation Balances	.....	$8,096.17
Bonds Outstanding:		
1927 Hospital Bonds, 4¼%..	$6,000.00	$3,000.00
1932 Refunding Bonds, 4¼%	10,000.00	.....
1933 Relief Refunding, 4¼%	160,000.00	140,000.00
1935 Relief Refunding, 3%..	300,000.00	270,000.00
1937 Relief Refunding, 3%..	180,000.00	165,000.00
1938 Relief Refunding, 3%..	195,000.00	180,000.00
Total Bonds Outstanding ..	$851,000.00	$758,000.00
Long Term Notes	.....	70,000.00
Grand Totals	$869,079.96	$854,558.16
.....		$11,544.24

STATEMENT OF CASH RECEIPTS AND CASH DISBURSEMENTS

For the Year Ending December 31, 1946

Receipts

Current Revenues:		
Taxes from Cities and Towns		$757,328.75
Fines and Forfeits—Superior Court		239.50
Income from Institutions:		
County Farm	$33,241.79	
County Hospital	53,675.71	
County Jail	4,107.15	
		91,024.65
Reimbursement of Expenditures for Support of Poor Off Farm		7,458.44
Total Current Revenues		$856,051.34
Receipts Other Than Current Revenues:		
From Temporary Loans		$700,000.00
From Other Sources:		
County Officers' Expenses		15.00
Care and Supplies Court Houses		743.25
Interest on U. S. Bonds		625.00
New Construction—Nashua, L. T. Notes		70,000.00
Reimbursements of New Construction—Nashua		80.00
Total Receipts Other Than Current Revenue		$771,463.25
Total Receipts from All Sources		1,627,514.59
Cash in Banks—December 31, 1945		39,685.14
Grand Total		$1,667,199.73

Disbursements

Current Maintenance Expenses:

General Government:—

Salaries: of:		
Commissioners	$8,100.00	
Treasurer	1,200.00	
Auditors	400.00	
Solicitor	2,500.00	
Sheriff	1,500.00	
		$13,700.00
Expenses of:		
Above Officers	$7,117.64	
Register of Deeds	2,949.05	
Register of Probate	5,805.99	
		15,872.68
Care and Supplies—Court Houses:		
Manchester	$10,719.55	
Nashua	6,389.74	
		17,109.29
Superior Court Expenses:		
Jury Payrolls	$17,680.55	
State, vs. Payrolls	3,014.82	
Referees and Masters	15.00	
Stenographers Fees	5,311.85	
Incidental Expenses of Court	8,903.92	
Sheriff and Deputies	4,863.89	
		39,790.03
Interest and Discounts:		
Interest on Bonds	$26,578.75	
Interest on Temporary Loans	2,604.00	
Expense of Certification	1,036.72	
		30,219.47

County Institutions:		
County Farm	$173,241.37	
County Hospital	185,580.87	
County Jail	19,716.19	
		378,538.43
Public Welfare Expenditures:		
Direct Relief	$135,248.55	
Soldiers Aid	5,887.73	
Board and Care of Children	71,602.02	
Old Age Assistance	35,597.72	
Welfare Administration	23,678.80	
		272,014.82
Total Current Maintenance Expenses		$767,244.72
County Indebtedness:		
Principal on Bonds	$93,000.00	
Principal on Temporary Loans	700,000.00	
		793,000.00
All Other Items:		
County Farm Bureau		8,500.00
Sheriff and Deputies' Clerk		1,354.16
New Construction—Nashua		52,628.77
O.A.A. Direct Refund		242.97
Total Disbursements for All Purposes		$1,622,970.62
Cash in Banks, December 31, 1946		44,229.11
Grand Total		$1,667,199.73

REPORT OF COUNTY TREASURER

Receipts

Taxes from Cities and Towns

Amherst	$5,497.80
Antrim	5,681.94
Bedford	8,233.55
Bennington	4,524.51
Brookline	2,183.34
Deering	1,867.67
Francestown	2,656.83
Goffstown	17,124.73
Greenfield	2,656.83
Greenville	5,234.75
Hancock	4,998.00
Hillsborough	11,811.07
Hollis	4,998.00
Hudson	8,996.40
Litchfield	1,972.89
Lyndeborough	2,472.70
Mason	1,210.04
Merrimack	6,471.10
Milford	19,255.46
Mont Vernon	2,341.17
New Boston	3,393.38
New Ipswich	4,919.08
Pelham	4,235.15
Peterborough	20,886.39
Sharon	815.46
Temple	2,157.03
Weare	4,629.73
Wilton	9,338.37
Windsor	236.75

Manchester	406,074.47	
Nashua	180,454.16	
Total		$757,328.75
Income from Institutions:		
County Farm	$33,241.79	
County Hospital	53,675.71	
County Jail	4,107.15	
Total		$91,024.65
Direct Relief Refunds		7,458.44
Fines and Forfeits—Superior Court		239.50
Total Current Revenue		$856,051.34

RECEIPTS OTHER THAN CURRENT REVENUE

Temporary Loans	$700,000.00	
County Officers' Expenses	15.00	
Care and Supplies Court Houses	743.25	
Interest on Bonds	625.00	
New Construction — Court House Nashua	70,000.00	
Reimbursement of New Construction—Nashua	80.00	
Total Receipts Other Than Current Revenue		$771,463.25
Total Receipts from All Sources		$1,627,514.59
Cash on Hand at Beginning of Year		39,685.14
Total Revenue		$1,667,199.73

Detail of Payments

General Government:		
Salaries of County Officers:		
Commissioners	$8,100.00	
Treasurer	1,200.00	
Auditors	400.00	
Solicitor	2,500.00	
Sheriff	1,500.00	
		$13,700.00
Expenses of:		
Above Officers	$7,117.64	
Register of Deeds	2,949.05	
Register of Probate	5,805.99	
		15,872.68
Care and Supplies Court Houses:		
Manchester	$10,719.55	
Nashua	6,389.74	
		17,109.29
Superior Court:		
Jury Payrolls	$17,680.55	
State, vs. Payrolls	3,014.82	
Referees and Masters	15.00	
Stenographers' Fees	5,311.85	
Incidental Expenses of Court	7,203.92	
Clerk of Superior Court Advanced by Treasurer	1,700.00	
Sheriff and Deputies	4,863.89	
		39,790.03
Interest on Indebtedness:		
Interest on Bonds	$26,578.75	
Interest on Temporary Loans	2,604.00	
Expense of Certification	1,036.72	
		30,219.47

County Indebtedness:		
Principal on Bonds	$93,000.00	
Principal on Temporary Loans	700,000.00	
		793,000.00
Public Welfare Expenditures:		
County Farm	$173,241.37	
County Hospital	185,580.87	
County Jail	19,716.19	
Support of Poor off Farm ..	135,248.55	
Soldiers' Aid	5,887.73	
Board and Care of Children..	71,602.02	
Old Age Assistance	35,597.72	
Welfare Administration	23,678.80	
		650,553.25
All Other Items:		
County Farm Bureau	$8,500.00	
Sheriff and Deputies' Clerk..	1,354.16	
New Construction—Nashua..	52,628.77	
O.A.A. Direct Refund	242.97	
		62,725.90
Total Expenditures		$1,622,970.62
Cash on Hand December 31, 1945		44,229.11
Grand Total		$1,667,199.73

ARTHUR O. PHANEUF,
County Treasurer.

SCHEDULE OF COUNTY PROPERTY

Description	Value	
Land and Buildings:		
(a) Court Houses	$220,000.00	
(b) Jail	130,000.00	
(c) County Farm	625,000.00	
Furniture and Equipment:		
(a) Court Houses	27,000.00	
(b) Jail	6,000.00	
(c) County Farm and Hospital	170,000.00	
Total Valuation		$1,178,000.00

PERSONNEL OF ORGANIZATION AT COUNTY FARM

ROMEO GAGNON, *Superintendent*
EDWARD F. FLANNAGAN, *Assistant Superintendent*
SAMUEL FRASER, M. D., *County Farm Physician*
HELEN E. CULLITY, *Matron*
FRANCES B. KIRBY, *Secretary*

Electrician
EDWARD F. FARRELL

Engineer
ERNEST GEOFFRION

Superintendent's House

Housekeeper
AGNES McCLARTY

Waitress
NELLIE M. SNOW

Cook
ARTHUR LAFLAMME

Almshouse

BRIDGIE WILLIAMS
IDA GAGNON

LOUIS J. PARE
HORTENSE PARE

Chef
WILLIAM MACOMBER

Baker
JOHN GOSSLER

Sewing Room

MERILDA LORTIE

CORA DUPONT

House of Correction
CORNELIUS F. BRESNAHAN, Sr.

Convalescent Ward

ANGELINE BELLEFEUILLE

KATHERINE WELCH

Farm Foreman
WILFRED BUSSIERE

Assistants

HENRY LAFLAMME

THEODORE FORTIER
WILBROD LORTIE

Herdsmen

PERCY E. BLOOD

HAROLD CARR, *Assistant*

Laundry

ALFRED MORIN

SUSAN MORIN

HILLSBOROUGH COUNTY HOSPITAL AND FARM RECEIPTS, 1946

	Hospital	*Farm*
January	$ 5,887.40	$ 2,619.74
February	4,344.00	2,321.72
March	4,056.85	2,721.15
April	4,978.77	2,348.43
May	3,727.69	2,741.41
June	4,696.57	1,925.37
July	3,013.38	2,887.21
August	4,979.75	5,142.39
September	4,930.95	3,006.01
October	5,032.02	2,789.35
November	4,129.09	2,385.85
December	3,899.24	2,470.16
	$53,675.71	$33,358.79

RECEIPTS OF HILLSBOROUGH COUNTY FARM

January, 1946

Date	Farm Boarders	Pigs Sold	Milk Sold	Other Livestock	Fines and Costs	Farm Miscellaneous
January 1	$ 60.00	.....	.....	.....	.....	.....
January 2	68.00	.....	.....	$ 25.00	$ 16.20	$ 1.00
January 3	55.00	.....	.....	.....	24.20	16.98
January 4	105.84	.....	.....	9.21	.....	.....
January 6	23.00	$ 10.00	.....	.....	.....	.....
January 7	.....	.....	.....	.....	.....	200.00
January 8	59.00	.....	.....	.....	.....	1.00
January 9	136.00	.....	.....	.....	.....	.....
January 10	61.00	.....	.....	.....	.....	.....
January 11	21.00	.....	.....	.....	.....	.....
January 12	.....	.....	.....	.....	.35	.....
January 13	138.00	.....	.....	.....	.....	.....
January 14	65.00	.....	.....	.....	8.20	.....
January 15	788.13	.....	.....	.....	.....	.80
January 16	218.46	.....	.....	.....	.....	.....
January 17	.....	.....	.....	.....	.....	26.77
January 18	139.75	.....	.....	.....	.....	.....
January 19	143.00	.....	.....	.....	.....	.....
January 21	6.25	.....	.....	.....	8.20	15.00
January 22	.....	.....	.....	.....	.....	10.00
January 23	22.00	.....	.....	.....	.....	7.40

January 24	35.00	.....	.....	40.00	.....	.....
January 25	6.00	.....	.....	.....	.....	.....
January 27	41.00	.....	.....	.....	.....	.....
January 30	8.00	.....	.....	.....	.....	.....
Totals	$2,199.43	$10.00	.....	$74.21	$57.15	$278.95

Summary of Receipts

Farm:	
Boarders	$2,199.43
Pigs Sold	10.00
Other Livestock	74.21
Fines and Costs	57.15
Miscellaneous	278.95
	$2,619.74

Bank Deposits

January 14, 1946	$1,103.98
January 30, 1946	1,515.76
	$2,619.74

RECEIPTS OF HILLSBOROUGH COUNTY FARM

February, 1946

Date	Farm Boarders	Pigs Sold	Milk Sold	Other Livestock	Fines and Costs	Farm Miscellaneous
February 1	$ 118.00	.....	.....	.....	.....	.....
February 2	470.00	.....	.....	.....	$ 1.50	$ 9.46
February 4	92.25	.....	.....	.....	.....	2.00
February 5	45.00	.....	.....	.....	.....	.....
February 6	92.00	.....	.....	.....	.....	.....
February 7	30.00	.....	.....	$ 100.00	1.20	.....
February 9	13.00	.....	.....	.....	.....	.....
February 11	22.00	.....	.....	.....	.....	.....
February 12	158.97	.....	.....	.....	.....	.....
February 13	22.13	.....	.....	.....	.....	5.83
February 14	31.00	.....	.....	.....	.....	1.00
February 16	.....	.....	.....	.....	1.70	.75
February 17	10.00	.....	.....	.....	.....	.....
February 18	15.00	.....	.....	.....	.....	.....
February 19	850.13	.....	.....	.....	.....	.....
February 20	39.00	.....	.....	.....	.....	.....
February 23	46.00	.....	.....	.....	10.20	.....
February 26	.....	.....	.....	.....	.....	15.00

February 27	28.00	.....	.....	.....	59.60	.....
February 28	31.00	.....	.....	.....	.....	.....
Totals	$2,113.48	.....	.....	$100.00	$74.20	$34.04

Summary of Receipts

Farm:	
Boarders	$2,113.48
Other Livestock	100.00
Fines and Costs	74.20
Miscellaneous	34.04
	$2,321.72

Bank Deposits

February 12, 1946	$1,155.38
February 20, 1946	976.54
February 28, 1946	189.80
	$2,321.72

RECEIPTS OF HILLSBOROUGH COUNTY FARM

March, 1946

Date	Farm Boarders	Pigs Sold	Milk Sold	Other Livestock	Fines and Costs	Farm Miscellaneous
March 1	.....	.....	.....	.....	$ 55.70	.....
March 2	.....	.....	.....	.....	.....	$ 19.06
March 3	$ 5.00	.....	.....	.....	3.55	.....
March 4	175.00	.....	.....	.....	.....	.....
March 5	218.00	.....	.....	.....	13.20	.....
March 7	31.00	.....	.....	.....	.....	.....
March 8	58.00	.....	.....	.....	15.70	.....
March 10	43.00	.....	.....	.....	.....	.....
March 11	8.00	.....	.....	.....	73.52	.....
March 12	16.00	.....	.....	.....	.....	.....
March 13	75.52	.....	.....	$ 14.00	.....	.45
March 14	.....	.....	.....	.....	.....	1.06
March 15	878.00	.....	.....	.....	.....	3.37
March 16	.....	.....	.....	.....	5.40	.....
March 17	5.00	.....	.....	.....	.....	.....
March 18	237.00	.....	.....	18.00	.....	.....
March 19	5.00	.....	.....	.....	.....	.....
March 20	199.00	.....	.....	.....	.....	.....
March 21	12.00	.....	.....	.....	.20	.....
March 22	21.00	.....	.....	.....	.....	.....
March 25	.....	.....	.....	.....	.....	15.50

March 26	28.00	.....	.....	.....	2.70	.....
March 27	.....	.....	.....	.....	.20	5.00
March 28	.....	.....	.....	.....	10.00	.....
March 30	12.00	.....	.....	.....	.....	314.78
Totals	$2,026.52	.....	.....	$32.00	$180.17	$359.22

Summary of Receipts

Farm:	
Boarders	$2,026.52
Other Livestock	32.00
Fines and Costs	180.17
Miscellaneous	359.22
	$2,597.91
Note: Dep. by Manchester	117.00
Office to Farm Credit	6.24
	$2,721.15

Bank Deposits

March 12, 1946	$ 734.73
March 20, 1946	1,441.80
March 30, 1946	421.38
	$2,597.91
Note: Dep. by Manchester	117.00
Office to Farm Credit	6.24
	$2,721.15

RECEIPTS OF HILLSBOROUGH COUNTY FARM

April, 1946

Date	Farm Boarders	Pigs Sold	Milk Sold	Other Livestock	Fines and Costs	Farm Miscellaneous
April 1	$ 112.13	.....	.....	.....	$5.90	$25.00
April 2	49.81	.....	.....	.....	.....	73.06
April 3	50.00	.....	.....	.....	.....	5.00
April 4	44.00	.....	.....	.....	.....	.....
April 5	21.84	.....	.....	.....	.....	.....
April 6	64.00	.....	.....	.....	15.00	.....
April 8	130.75	.....	.....	.....	.....	.....
April 10	66.00	.....	.....	.....	.....	.....
April 11	.....	$ 40.00	.....	.....	.20	.....
April 13	.....	60.00	.....	.....	8.70	.....
April 14	14.00	.....	.....	.....	.....	.....
April 15	115.00	.....	.....	.....	.....	.....
April 16	851.71	20.00	.....	.....	.....	1.51
April 17	50.00	.....	.....	.....	.....	15.00
April 18	90.00	.....	.....	.....	.....	.....
April 19	.....	.....	.....	.....	111.40	.....
April 20	.....	.....	.....	.....	.20	.....
April 22	.....	10 00	.....	.....	.....	.....
April 26	.....	20.00	.....	$11.12	.....	.....

Manchester Court House

April 27	14.00	.....	.....	.....	2.10	2.00
April 28	134.00	.....	.....	.....	.....	.....
April 29	30.00	.....	.....	85.00	.....	.....
Totals	$1,837.24	$150.00	.....	$96.12	$143.50	$121.57

Summary of Receipts

Farm:	
Boarders	$1,837.24
Pigs sold	150.00
Other livestock	96.12
Fines and costs	143.50
Miscellaneous	121.57
	$2,348.43

Bank Deposits

April 15, 1946	$870.90
April 19, 1946	1,169.11
April 29, 1946	308.42
	$2,348.43

RECEIPTS OF HILLSBOROUGH COUNTY FARM

May, 1946

Date	Farm Boarders	Pigs Sold	Milk Sold	Other Livestock	Fines and Costs	Farm Miscel-laneous
May 1	$147.00	.....	.....	.....	.....	.....
May 2	30.00	.....	.....	.....	.....	.....
May 3	34.43	.....	.....	$14.68	.....	.....
May 6	337.52	.....	.....	.....	$40.60	.....
May 7	.....	.....	.....	.....	.....	$1.00
May 8	317.27	.....	.....	7.34	.....	.....
May 9	30.00	.....	.....	.....	.....	.....
May 10	8.00	.....	.....	.....	55.70	.....
May 12	19.00	.....	.....	.....	.....	.....
May 13	.....	$80.00	.....	.....	.....	.....
May 14	.....	50.00	.....	35.00	.....	.....
May 15	775.34	.....	.....	.....	.....	7.00
May 16	130.00	.....	.....	32.81	.....	25.00
May 17	45.00	.....	.....	.....	.....	12.27
May 18	136.00	.....	.....	.....	.....	.....
May 20	80.00	.....	.....	.....	.....	.....
May 21	55.00	.....	.....	.....	.....	29.90
May 23	81.00	.....	.....	.....	.....	20.00
May 26	14.00	.....	.....	.....	.....	.....

May 28	32.00	.....	.....	.....	.....	.....
May 29	.....	20.00	.....	.....	.....	.....
May 30	.....	30.00	.....	.....	.....	8.55
May 31	.....	.....	.....	.....	.....	.....
Totals	$2,271.56	$180.00	.....	$89.83	$96.30	$103.72

Summary of Receipts

Farm:	
Boarders	$2,271.56
Pigs sold	180.00
Other livestock	89.83
Fines and costs	96.30
Miscellaneous	103.72
	$2,741.41

Bank Deposits

May 6, 1946	$589.23
May 17, 1946	1,645.73
May 31, 1946	506.45
	$2,741.41

RECEIPTS OF HILLSBOROUGH COUNTY FARM

June, 1946

Date	Farm Boarders	Pigs Sold	Milk Sold	Other Livestock	Fines and Costs	Farm Miscellaneous
June 1	$130.00	.....	.....	.....	.....	.....
June 2	15.00	$10.00	.....	.....	.....	.....
June 3	61.00	.....	.....	.....	.....	.....
June 4	54.00	.....	.....	.....	.....	.....
June 5	22.13	.....	.....	.....	.....	.....
June 6	.....	.....	.....	.....	$46.20	.....
June 7	31.00	.....	.....	.....	.....	.....
June 8	14.00	.....	.....	.....	.....	.....
June 9	31.00	.....	.....	.....	.....	.....
June 10	31.00	.....	.....	.....	.....	.....
June 11	150.00	30.00	.....	.....	.....	.....
June 12	73.00	.....	.....	.....	.....	.....
June 13	51.36	.....	.....	.....	.....	.....
June 14	10.00	.....	.....	.....	.....	.....
June 15	710.26	.....	.....	.....	.....	$5.00
June 17	92.00	20.00	.....	.....	5.20	.....
June 18	81.00	.....	.....	.....	.....	1.50
June 19	111.00	.....	.....	.....	.....	5.00
June 20	.....	.....	.....	$17.41	.70	.....

June 22	21.00	.....	.....	.....	.....	.....
June 24	42.00	.....	.....	.....	.....	.....
June 28	20.00	.....	.....	.....	.....	33.61
Totals	$1,750.75	$60.00	.....	$17.41	$52.10	$45.11

Summary of Receipts

Farm:	
Boarders	$1,750.75
Pigs sold	60.00
Other livestock	17.41
Fines and costs	52.10
Miscellaneous	45.11
	$1,925.37

Bank Deposits

June 13, 1946	$734.69
June 18, 1946	939.96
June 29, 1946	250.72
	$1,925.37

RECEIPTS OF HILLSBOROUGH COUNTY FARM

July, 1946

Date	Farm Boarders	Pigs Sold	Milk Sold	Other Livestock	Fines and Costs	Farm Miscellaneous
July 1	$69.00	$10.00	.....	$40.00	.....	$7.13
July 2	77.43	.....	.....	.....	.....	30.71
July 5	6.00	.....	.....	.....	.....	.....
July 6	30.00	.....	.....	.....	.....	.....
July 7	97.00	.....	.....	.....	.....	.....
July 8	94.00	.....	.....	.....	.....	.....
July 10	546.46	.....	.....	.....	$4.00	145.00
July 12	3.00	.....	.....	120.00	.....	59.95
July 13	40.00	.....	.....	.....	.....	.....
July 14	30.00	.....	.....	.....	.....	.....
July 15	769.43	.....	.....	.....	19.40	.....
July 16	60.00	.....	.....	.....	.....	.....
July 17	77.00	.....	.....	.....	10.70	.....
July 20	30.00	.....	.....	100.00	.....	.....
July 21	96.00	12.00	.....	.....	10.20	.....
July 23	.....	.....	.....	.....	2.20	.....
July 25	.....	.....	.....	.....	26.30	.....
July 27	7.00	.....	.....	.....	.....	.....
July 31	238.00	.....	.....	.....	.....	19.30
Totals	$2,270.32	$22.00	.....	260.00	$72.80	$262.09

Summary of Receipts

Farm:	
Boarders	$2,270.32
Pigs sold	22.00
Other livestock	260.00
Fines and costs	72.80
Miscellaneous	262.09
	$2,887.21

Bank Deposits

July 10, 1946	$1,036.73
July 16, 1946	1,221.78
July 31, 1946	628.70
	$2,887.21

RECEIPTS OF HILLSBOROUGH COUNTY FARM

August, 1946

Date	Farm Boarders	Pigs Sold	Milk Sold	Other Livestock	Fines and Costs	Farm Miscellaneous
August 1	$205.00	.....	.....	.....	.....	.....
August 2	30.00	.....	.....	.....	.....	.....
August 3	.....	.....	.....	.....	.....	$19.32
August 4	78.00	.....	.....	.....	.....	.....
August 6	30.00	.....	.....	.....	.....	.....
August 8	92.00	.....	.....	.....	.....	.....
August 10	17.00	.....	.....	.....	.....	.....
August 12	52.13	.....	.....	.....	.....	.....
August 13	1.00	.....	.....	.....	.....	.....
August 15	219.05	$72.00	.....	.....	.....	.....
August 16	787.00	.....	.....	.....	.....	.....
August 19	330.00	.....	.....	.....	.....	.....
August 20	15.00	.....	.....	.....	.....	.....
August 21	62.00	.....	.....	.....	.....	.....
August 22	32.00	.....	.....	.....	.....	8.88
August 23	.....	.....	.....	.....	.....	3.78
August 24	7.00	.....	.....	.....	$ .20	.46
August 26	5.00	.....	.....	.....	.....	.78
August 27	15.00	.....	.....	.....	.....	2.70

August 28	70.00	.....	.....	.....	.....	2,900.00
August 29	46.00	.....	.....	.....	6.20	14.19
August 30	5.00	.....	.....	$10.00	5.70	.....
Totals	$2,098.18	$72.00	.....	$10.00	$12.10	$2,950.11

Summary of Receipts

Farm:	
Boarders	$2,098.18
Pigs sold	72.00
Other livestock	10.00
Fines and costs	12.10
Miscellaneous	2,950.11
	$5,142.39

Bank Deposits

August 12, 1946	$523.45
August 22, 1946	1,530.71
August 30, 1946	3,088.23
	$5,142.39

RECEIPTS OF HILLSBOROUGH COUNTY FARM

September, 1946

Date	Farm Boarders	Pigs Sold	Milk Sold	Other Livestock	Fines and Costs	Farm Miscellaneous
September 1	$68.00	.....	.....	.....	$6.70	.....
September 3	122.49	$24.00	.....	.....	.....	.....
September 7	31.00	.....	.....	.....	.....	.....
September 8	31.00	.....	.....	.....	.....	.....
September 9	10.00	.....	.....	.....	.....	$11.20
September 10	86.00	8.00	.....	.....	.....	.....
September 11	308.00	.....	.....	.....	.....	10.44
September 12	146.13	.....	.....	.....	.....	32.50
September 13	15.00	58.00	.....	.....	.....	.....
September 14	14.00	.....	.....	.....	.....	320.38
September 16	775.00	.....	.....	.....	.....	.....
September 17	15.00	.....	.....	.....	.....	.....
September 18	138.00	100.00	.....	.....	.....	39.46
September 19	.....	.....	.....	.....	.....	5.00
September 20	138.00	.....	.....	.....	.....	25.00
September 21	.....	20.00	.....	.....	.....	.....
September 23	14.00	.....	.....	.....	.....	.....
September 24	.....	.....	.....	.....	.....	.60
September 26	.....	.....	.....	.....	1.40	16.01

September 27	.....	10.00	.....	$5.00	.70	320.00
September 28	26.00	.....	.....	.....	9.20	.....
September 30	5.00	.....	.....	.....	38.70	1.10
Totals	$1,942.62	$220.00	.....	$5.00	$56.70	$781.69

Summary of Receipts

Farm:	
Boarders	$1,942.62
Pigs sold	220.00
Other livestock	5.00
Fines and costs	56.70
Miscellaneous	781.69
	$3,006.01

Bank Deposits

September 17, 1946	$2,092.84
September 30, 1946	913.17
	$3,006.01

RECEIPTS OF HILLSBOROUGH COUNTY FARM

October, 1946

Date	Farm Boarders	Pigs Sold	Milk Sold	Other Livestock	Fines and Costs	Farm Miscellaneous
October 1	$68.00	.....	.....	.....	.....	$18.50
October 2	65.00	$15.00	.....	.....	$3.70	.....
October 3	52.43	.....	.....	.....	.....	.77
October 4	30.00	.....	.....	.....	.....	.....
October 5	77.00	8.00	.....	.....	.....	.....
October 6	60.00	24.00	.....	.....	.....	.....
October 7	14.00	10.00	.....	$100.00	.20	5.00
October 9	.....	40.00	.....	.....	.....	2.79
October 10	15.00	64.00	.....	.....	.....	.....
October 11	.....	56.00	.....	60.00	.....	.....
October 12	7.00	70.00	.....	.....	9.20	.....
October 14	149.56	52.00	.....	.....	.....	.....
October 15	20.00	.....	.....	110.00	.....	.....
October 16	198.36	.....	.....	120.00	45.20	58.20
October 17	15.00	.....	.....	.....	.....	.....
October 18	778.84	.....	.....	.....	.....	.20
October 19	7.00	.....	.....	.....	.....	.....
October 21	43.00	.....	.....	.....	.....	.....
October 22	6.00	.....	.....	90.00	84.40	.....

October 23	14.00	.....	.....	.....	.....	.....
October 24	.....	16.00	.....	.....	.....	.....
October 25	.....	.....	.....	.....	.....	10.00
October 26	47.00	.....	.....	.....	.....	.....
October 28	23.00	.....	.....	.....	.....	.....
October 30	26.00	.....	.....	.....	.....	.....
Totals	$1,716.19	$355.00	.....	$480.00	$142.70	$95.46

Summary of Receipts

Farm:	
Boarders	$1,716.19
Pigs sold	355.00
Other livestock	480.00
Fines and costs	142.70
Miscellaneous	95.46
	$2,789.35

Bank Deposits

October 15, 1946	$1,092.15
October 30, 1946	1,697.20
	$2,789.35

RECEIPTS OF HILLSBOROUGH COUNTY FARM

November, 1946

Date	Farm Boarders	Pigs Sold	Milk Sold	Other Livestock	Fines and Costs	Farm Miscellaneous
November 1	.....	.....	.....	.....	.....	$4.04
November 2	$37.00	.....	.....	.....	.....	17.50
November 4	82.00	.....	.....	.....	$8.70	1.00
November 5	52.12	.....	.....	.....	12.70	.....
November 7	135.26	.....	.....	.....	.....	10.00
November 9	38.00	.....	.....	.....	.....	.....
November 12	30.00	.....	.....	.....	.....	.....
November 13	.....	.....	.....	.....	.....	72.77
November 16	7.00	.....	.....	.....	.....	.....
November 19	.....	.....	.....	.....	5.00	.....
November 21	5.00	.....	.....	.....	.70	.....
November 22	5.00	.....	.....	.....	.....	.....
November 23	172.00	.....	.....	.....	.....	.....
November 26	41.00	.....	.....	.....	.....	.....
November 27	.....	.....	.....	.....	.....	4.80
November 29	1,580.42	.....	.....	.....	.....	63.84
Totals	$2,184.80	.....	.....	.....	$27.10	$173.95

Summary of Receipts

Farm:	
Boarders	$2,184.80
Fines and costs	27.10
Miscellaneous	173.95
	$2,385.85

Bank Deposits

November 29, 1946	$2,385.85
	$2,385.85

RECEIPTS OF HILLSBOROUGH COUNTY FARM

December, 1946

Date	Farm Boarders	Pigs Sold	Milk Sold	Other Livestock	Fines and Costs	Farm Miscellaneous
December 1	$37.00	.....	.....	.....	$1.70	.....
December 2	11.00	.....	.....	.....	.20	$25.00
December 3	37.00	$20.00	.....	.....	.....	300.00
December 4	66.43	.....	.....	.....	11.20	.....
December 5	5.00	.....	.....	.....	.20	.....
December 6	123.52	.....	.....	.....	.....	.....
December 7	10.00	.....	.....	.....	.....	.....
December 9	61.00	.....	.....	.....	.....	.....
December 10	.....	150.00	.....	.....	15.70	.....
December 11	81.00	.....	.....	.....	10.20	.....
December 12	60.00	.....	.....	.....	9.70	.....
December 13	30.00	.....	.....	.....	.....	.....
December 14	57.00	.....	.....	.....	.....	.....
December 16	684.84	.....	.....	.....	2.70	15.00
December 17	21.00	.....	.....	.....	.....	.....
December 18	146.14	.....	.....	.....	.....	13.77
December 19	16.00	.....	.....	.....	.....	.....
December 20	19.00	.....	.....	.....	.....	.....
December 21	6.00	.....	.....	.....	.....	.....

Nashua Court House

December 23	22.00	.....	.....	.....	.....	.....
December 24	.....	.....	.....	.....	20.40	26.44
December 27	15.00	.....	.....	.....	.....	.....
December 31	114.00	.....	.....	.....	.....	225.02
Totals	$1,622.93	$170.00	.....	.....	$72.00	$605.23

Summary of Receipts

Farm:	
Boarders	$1,622.93
Pigs sold	170.00
Fines and costs	72.00
Miscellaneous	605.23
	$2,470.16

Bank Deposits

December 12, 1946	$1,035.85
December 31, 1946	1,434.31
	$2,470.16

INVENTORY OF HILLSBOROUGH COUNTY FARM

1946

Dr.

Inventory of Personal Property at Farm beginning of year 1946	$118,553.61
Expenditures during year 1946	173,241.37
	$291,794.98

Cr.

Inventory of Personal Property at Farm at close of year 1946	$125,908.80
Receipts of Farm during year 1946	33,358.79
	$159,267.59
Balance against Farm—Net Operating Cost	$132,527.39
Weeks—Inmates:	
Almshouse—Number of weeks	9,974
House of Correction—Number of weeks	2,241
Transients—Number of weeks	21
	12,236
Weekly per capita of inmates, not including boarders, employees and guests	$10.83

INVENTORY OF HILLSBOROUGH COUNTY HOSPITAL, 1946

Dr.

Inventory of Personal Property at Hospital beginning of year 1946	$ 85,799.07
Hospital Expenditures during 1946	185,580.87
	$271,379.94

Cr.

Inventory of Personal Property at Hospital at close of year 1946	$ 93,246.41
Receipts of Hospital during year 1946	53,675.71
	$146,922.12
Balance against Hospital; Net Operating Cost	$124,457.82
Hospital Weeks	2,958
Weekly Per Capita of Hospital Patients, not including Staff or Employes	$42.04

HILLSBOROUGH COUNTY GENERAL HOSPITAL
YEAR OF 1946

Number of patients in the hospital on December 31, 1945		61
Number of patients admitted during the year		1236
Total number of patients treated during the year		1297
Number of patients discharged during the year (including deaths)		1251
Number of patients remaining in the hospital January 1, 1947		46
Number of births		147
Stillborns		3
Autopsies		23
Number of Deaths:		
Under 48 hours		32
Over 49 hours		101
Number of hospital days		20,705
Daily Average Census: Patients		
Medical	33.7	
Surgical	10.8	
Obstetrical	12.2	
		56.7
Average stay in the hospital, days		15.9
Services:		
Patients—		
Medical		565
Surgical		155
Obstetrical		166
Newborns		147

E. E. N. and T.	84
Urological	33
Orthopedic	77
Dermatology	7
Communicable	17
Total Discharges	1251

Pediatric Service:

Number of children discharged	119
Newborns discharged	147
Number of children, days	3474
Number of newborn, days	1571
Daily census (children) patients	4.3
Average stay in hospital, days	29

Out-Patients:

Number of patients treated in out-patient	267
Number of visits in Out Patient Department	994

Physiotherapy:

Ultra Violet treatments	.....
Diathermy treatments	.....

Laboratory:

Examinations	5180
X-Rays examinations	639
X-Ray treatments	27
E. K. G.	25

Operations:

Major operations	107
Minor operations	151
T. and A's.	65
Plaster casts applied	31
Number of specimens sent to pathological laboratory	95

Hospital Annex:

Number of patients admitted	39

Number of patients discharged	14
Number of hospital days	5900
Daily census	25
Number remaining in department on January 1, 1947	25

Census of the School

Superintendent of Hospital	1
Director of Nurses	1
Instructors	3
Night Supervisor	1
Operating Room Supervisor	1
Obstetrical Supervisor	1
Pediatric Supervisor	1
Medical and Surgical Supervisor	1
Hospital Annex Supervisor	1
Record Librarian	1
Bookkeeper	1
X-Ray and Laboratory Technician	1
Dietitian	1
Assistant Dietitian	1
Registered Professional Male Nurse	1
Number of Students enrolled in school, December 31, 1946	19
Number of Students graduated during year	5
Students admitted	5
Nurses aides	8
General duty nurses	8

LIVESTOCK ON HAND

December 31, 1946

Livestock—

Herd Bulls	2
Cows and Heifers	50
Calves	10
Chester White Hogs and Pigs	147
Hens and Chickens	928
Horses	7

REPORT OF CLERK OF SUPERIOR COURT

To the Honorable Board of Commissioners for Hillsborough County:

The following is a correct account of money received by me as Clerk of the Court from January 1, 1946 to March 31, 1946 inclusive, and of disbursements during the same time:

JANUARY TERM, 1946

Received fines and costs, as follows:

2615 State v George A. Nutting ...	$75.00
2590 State v Albert J. Dunn	9.70
2591 State v Henry C. Dunn	9.70
2592 State v Walter S. Dunn	9.70
2593 State v Alfred R. Nerbonne..	200.00
2593 State v Fides DeLangis	200.00
2595 State v Roger A. Caron	50.00
2614 State v Albert R. Moreau	50.00
2597 State v Florida Dechard	35.00
2605 State v Jeanne Gelinas	75.00
2618 State v Doris A. Proulx	75.00
2619 State v Ralph W. Seavy	250.00
2633 State v Jaffer Ally	20.00
2636 State v Kenneth Roberts	40.00
1416 State v George Gravelle	6.00
2638 State v Elizabeth M. O'Brien.	50.00
2639 State v Carl A. Tarr	50.00
2642 State v Jean LaBonville	29.70
2646 State v Patrick P. Levesque..	25.00
2644 State v Frank J. Laughlin ...	25.00
1986 State v Stanley S. Poulios ...	19.00
Eq. 2716 Laforest v Laforest	1.00
Eq. 4799 Beaudoin v Beaudoin	7.60

Eq. 4189 Dallaire v Dallaire	1.00	
Eq. 5340 Wilmot v Wilmot.....	1.00	
		$1,314.40
Received for postage, etc.		31.97
Received for 479 entries		431.10
Received from Attorneys for New Rules of Court		12.00
Received from Attorneys for Dockets.....		72.00
Order made on County Treasurer		99.44
		$1,960.91

Paid Out and Allowed as follows:

Allowed for portion of annual allowance from January 1, 1946 to March 31, 1946 inclusive		$962.49
Allowed for mittimuses, capiases and certificates of probation		43.00
Allowed for reporting divorces		17.20
Allowed for state entries		12.00
Allowed for attending court through March 29		645.00
Allowed office stenographers' expenses to Manchester		48.17
Paid postage, express, etc.		8.05
Paid to Virgil D. White, Comm'r. of Motor Vehicles for fines imposed in following cases:		
2619 State v Ralph W. Seavy ...	$200.00	
2641 State v Jean LaBonville....	25.00	
		225.00
		$1,960.91

ARTHUR S. HEALY,
Clerk of the Superior Court.

The foregoing account is approved and allowed.

JOHN E. TOBIN,
Presiding Justice.

REPORT OF CLERK OF SUPERIOR COURT

To the Honorable Board of Commissioners for Hillsborough County:

The following is a correct account of money received by me as Clerk of the Court from April 1, 1946 to August 31, 1946 inclusive, and of disbursements during the same time:

April Term, 1946

Received fines and costs, as follows:

2663 State v Leonard N. Lemay ..	$75.00
2649 State v Richard G. Kohler ...	29.70
2661 State v Richard G. Kohler ...	25.00
2669 State v Maurice E. Ouellette..	25.00
2676 State v Joseph Venne	75.00
2677 State v Nicholas Zyla	50.00
2634 State v Lawrence Henderson .	6.82
2693 State v Joseph F. Dal Pra ...	71.42
2695 State v Alfred Carbonneau ..	14.70
2696 State v Alfred Carbonneau ..	18.94
2652 State v Louise H. Bachman ..	50.00
2675 State v Willis Venable	500.00
2687 State v Everett R. Warner...	25.00
2647 State v John E. Charron	100.00
2705 State v Frank A. Dunham ...	30.00
2627 State v James P. Nickles	50.00
2713 State v Leo W. Sliney	25.00
2716 State v Arthur C. Bolton	25.00
2722 State v Enyde F. Sweet	75.00
2723 State v Chester Minot	75.00
2733 State v Henry Soucy	20.00
2752 State v Charles N. Charron ..	25.00
2753 State v Willie Brown	50.00
2754 State v Ada Mae Haywood ..	50.00
Eq. 5363 Martineau v Martineau...	1.00
Eq. 2716 Laforest v Laforest	10.00

Eq. 5029 Gould v Gould	1.00	
		$1,503.58
Received for postage, etc.		58.65
Received for 558 entries		502.20
Received from Attorneys for New Rules of Court		5.00
Received from Attorneys for Dockets		70.50
Received from County Treasurer—Advanced on account by order of Court		1,000.00
		$3,139.93

Paid out and Allowed as follows:		
Allowed for portion of annual allowance from April 1, 1946 to August 31, 1946 inclusive		$1,604.15
Allowed for mittimii, capiases and ctfes. of probation		39.00
Allowed for reporting divorces		16.00
Allowed for state entries		13.80
Allowed for attending court		682.50
Allowed for recording: Part of April Term, 1936		350.00
Allowed office stenographer's expense to Manchester		64.93
Paid for postage, express, etc.		10.05
Paid to Virgil D. White, Commissioner of Motor Vehicles for fines imposed in		
2693 State v Joseph F. Dal Pra	$50.00	
2695 State v Alfred Carbonneau ...	10.00	
2696 State v Alfred Carbonneau ...	10.00	
2647 State v John E. Charron	50.00	
		120.00
Balance paid to Hillsborough County Treasurer		239.50
		$3,139.93

ARTHUR S. HEALY,
Clerk of the Superior Court.

The foregoing account is approved and allowed.

LAURENCE I. DUNCAN,
Presiding Justice.

REPORT OF CLERK OF SUPERIOR COURT

To the Honorable Board of Commissioners for Hillsborough County:

The following is a correct account of money received by me as Clerk of the Court from September 1, 1946 to December 31, 1946 inclusive, and of disbursements during the same time:

SEPTEMBER TERM, 1946

Received fines and costs, as follows:

2784	State v Albert Racicot	$25.00
2793	State v Ralph L. Tabor	100.00
2758	State v Claire A. Boisvert ...	45.00
2794	State v Walter Theroux	75.00
2795	State v Roger Trudeau	25.00
2767	State v Ralph Doucette	75.00
2715	State v Joseph A. Simard	16.82
2750	State v Demetrios Kalogeros .	75.00
2608	State v John Johnson	100.00
2761	State v Arthur C. Bonney	100.00
2800	State v Frank Lacoshus	118.92
2803	State v Julius Shimkonis	58.94
2731	State v Ernest Dumaine	67.42
2729	State v Robert A. Beattie	25.00
2807	State v William Goudreau	83.94
2802	State v Lee H. Coombs	25.00
2626	State v Alfred L. Nickles	50.00
2787	State v Dorothy Robinson ...	84.90
2702	State v Philippe Archambault.	25.00

1791 State v Patrick J. Lappas	190.00	
Eq. 5592 Coolidge v Coolidge	1.00	
Eq. 3140 Gilbert v Gilbert	1.00	
Eq. 4789 Koskela v Koskela	1.00	
Eq. 4050 Gendron v Gendron	2.00	
Eq. 4097 Pelletier v Pelletier	6.00	
Eq. 3572 Chase v Chase	1.00	
Eq. 3905 Chase v Chase	1.00	
Eq. 3555 Warren v Warren	1.00	
Eq. 4325 McLaughlin v McLaughlin	1.00	
Eq. 3633 Brown v Brown	1.00	
Eq. 3544 Horion v Horion	1.00	
Eq. 5417 Pepin v Pepin	1.00	
Eq. 5554 Pike v Pike	2.00	
Eq. 4560 Belisle v Belisle	1.00	
		$1,386.94
Received for postage, etc.		38.99
Received for 686 entries		617.40
Received from Attorneys for New Rules of Court		3.00
Received from Attorneys for Dockets		69.00
Received from County Treasurer—Advanced on account by order of Court		700.00
		$2,815.33

Paid Out and Allowed as follows:

Allowed for portion of annual allowance from September 1, 1946 to December 31, 1946 inclusive	$1,666.67
Allowed for mittimii, capiases and certificates of probation	75.25
Allowed for reporting divorces, etc.	17.00
Allowed for State entries	16.50
Allowed for attending court through December 31	610.00
Allowed for recording, part of September Term, 1936	99.27

Allowed office stenographer's expense to Manchester		18.14
Paid postage, express, etc.		2.50
Paid to Virgil D. White, Commissioner of Motor Vehicles for fines imposed in following cases:		
2715 State v Joseph A. Simard	$10.00	
2803 State 1 Julius Shimkonis	50.00	
2731 State v Ernest Dumaine	50.00	
2729 State v Robert A. Beattie	10.00	
1791 State v Patrick J. Lappas	190.00	
		310.00
		$2,815.33

ARTHUR S. HEALY,
Clerk of the Superior Court.

The foregoing account is approved and allowed.

AMOS N. BLANDIN, JR.,
Presiding Justice.

COUNTY SOLICITOR'S REPORT

Manchester, N. H., February 17, 1947

County Commissioners
Court House
Manchester, N. H.

Kindly regard this letter as my final report to you as County Solicitor.

The records of the Superior Court and Municipal Courts throughout the County will disclose that all criminal matters entered have been disposed of, with the exception of a few dormant cases in which the respondents have not been apprehended, or are incarcerated in prisons, jails, or other institutions, and upon their release they will be confronted with warrants on pending actions in Hillsborough County.

Many felony cases were disposed of prior to January Term, 1947, on petitions by respondents who desired to waive presentation of evidence to Grand Jury, and in such cases I consulted and conferred with Mr. Craig, who is now the Solicitor.

I shall be pleased to aid and assist in any way possible Mr. Craig relative to the few cases pending.

It has been a pleasure to work with your Department and the law enforcing agencies throughout the County, and I cannot recall one single instance in the last ten years while I acted as Solicitor of any conflict between our offices.

Respectfully submitted,

J, VINCENT BRODERICK,
Solicitor.

SHERIFF'S REPORT

To the Honorable Board of Commissioners for Hillsborough County:

GENTLEMEN:

I herewith submit my report for the period from January 1, 1946 to January 1, 1947 for attendance of Sheriff and Deputy Sheriffs in Superior Court.

JANUARY TERM, 1946

Thomas F. O'Brien as Sheriff, 90 days	$450.00
Ovila J. Pichette as Deputy Sheriff, 50 days ...	350.00
John L. Spillane as Deputy Sheriff, 9 days	63.00
Herbert C. Leach as Deputy Sheriff, 37 days ..	259.00
Norman Howe as Deputy Sheriff, 1 day	7.00
Patrick Burke as Deputy Sheriff, 1 day	7.00
Ovila J. Pichette as Deputy Sheriff, 2 nights ..	14.00
Herbert C. Leach as Deputy Sheriff, 3 nights ..	21.00
Thomas F. O'Brien, mileage	3.60
Herbert C. Leach, mileage	74.00
John L. Spillane, mileage	14.40
Norman C. Howe, mileage	3.60
Checker Cab Company, transportation of prisoners	12.00
Red Arrow Cafe, meals for jurors	57.95
Rice Varick Restaurant, meals for jurors	35.75
	$1,372.30

Approved:

JOHN E. TOBIN
Presiding Justice.

April Term, 1946

Thomas F. O'Brien as Sheriff, 93 days	$465.00
Ovila J. Pichette as Deputy Sheriff, 51 days ...	357.00
Ralph Gainey as Deputy Sheriff, 3 days	21.00
John Spillane as Deputy Sheriff, 19 days	133.00
Norman Howe as Deputy Sheriff, 2 days	14.00
Harold O'Day as Deputy Sheriff, 34 days	238.00
Herbert C. Leach as Deputy Sheriff, 4 days	28.00
Patrick Burke as Deputy Sheriff, 1 day	7.00
Ovila J. Pichette as Deputy Sheriff, 3 nights ...	21.00
Harold O'Day as Deputy Sheriff, 3 nights	21.00
Thomas F. O'Brien, Clergyman's fees paid ...	5.00
Thomas F. O'Brien, mileage	3.60
Herbert C. Leach, mileage	8.00
John Spillane, mileage	25.20
Norman Howe, mileage	7.20
Ralph Gainey	12.20
Rice Varick Grill, meals for jurors	139.00
Thomas F. O'Brien (Hillsborough) meals for jurors	18.00
Checker Cab Co., Transportation	53.25
Subpoena: Arthur N. Jennison	11.44
Lodging for witnesses, Manchester House, Mr. and Mrs. Parmenter	5.00
	$1,592.89

Approved:

L. I. DUNCAN,
Presiding Justice.

SEPTEMBER TERM, 1946

Thomas F. O'Brien as Sheriff, 112 days	$560.00
Ovila J. Pichette as Deputy Sheriff, 15 days ...	105.00
John Spillane as Deputy Sheriff, 59 days	413.00
Norman Howe as Deputy Sheriff, 2 days	14.00
Herbert C. Leach as Deputy Sheriff, 2 days	14.00
Harold O'Day as Deputy Sheriff, 57 days	399.00
Ralph Gainey as Deputy Sheriff, 1 day	7.00
John Spillane as Deputy Sheriff, 2 nights	14.00
Harold O'Day as Deputy Sheriff, 2 nights	14.00
Thomas F. O'Brien, Clergyman's fees paid	5.00
Thomas F. O'Brien, mileage	61.20
Harold O'Day, mileage	158.40
Norman Howe, mileage	7.20
Herbert C. Leach, mileage	3.60
Ralph Gainey, mileage	3.00
John Spillane, mileage	7.20
Checker Cab Co., Transportation	6.00
Yankee Flyer, Meals for Jurors	33.25
	$1,824.85

Approved:

C. J. BLANDIN
Presiding Justice.

JAIL REPORT

To the Honorable Board of Commissioners for Hillsborough County:

GENTLEMEN:

Herewith is submitted the report of the Hillsborough County Jail for the year 1946.

Number of prisoners in jail January 1, 1946 ..	30
Admitted since January 1, 1946	314
Total	344
Discharged since January 1, 1946	302
Remaining in jail January 1, 1947	42
Daily average since January 1, 1946	38
Largest number in any one day	51
Smallest number in any one day	24
Amount paid to County Treasurer for board of outside prisoners	$4,107.15

Repairs 1946: Welding of boiler, painting of jail, painting of girls' dormitory, two rooms in house.

Respectfully submitted,

PATRICK M. BURKE,
Jailer.

SUPERINTENDENT'S REPORT

To the Honorable Board of County Commissioners:

GENTLEMEN:

Herewith is submitted my annual report for the year 1946.

This year has brought many changes in and about the County buildings. Many of these changes were badly needed and others were great improvements.

As for our crops; the hay, silo corn and potatoes were all exceptionally good this year. All these covered the year wihout stretching. For the first time on record, we have had some hay left over.

Even though the cost of living still remains high, we have managed to reduce our per capita from $12.05 in 1945 to $10.83 in 1946.

We wish to take this opportunity to thank the Honorable Board of Commissioners for their co-operation and advice, also the County Delegation and the Executive Board, the Clergymen and physicians for their spiritual and physical help, the various Clubs and Organizations for the entertainments they have brought to those confined here, also the helpful personnel of the hospital and farm and to all others who have contributed to the good and and welfare of the Institution.

Respectfully submitted,

ROMEO GAGNON,
Superintendent.

HELEN E. CULLITY,
Matron.

CROPS RAISED AT THE COUNTY FARM IN 1946

Submitted by Superintendent of County Farm

Spinach	153	Bushels
Peas	17	Bushels
Lettuce	109	Boxes
White and Yellow Turnips	198	Bushels
Radishes	47	Bushels
Corn	1619	Dozens
Swiss Chard	70	Boxes
Peppers	21	Boxes
Butter Beans	97	Boxes
Tomatoes	162	Bushels
Cucumbers	51	Bushels
Melons	3	Bushels
Carrots	155	Bushels
Onions	115	Bushels
Parsnips	5	Bushels
Celery	41	Dozens
Squash	5	Tons
Cabbage	4½	Tons
Cauliflower	48	Dozens
Beets	28	Bushels
Potatoes	2200	Bushels
Alfalfa	10	Tons
Hay	90	Tons
Green Feed Clover	49	Loads
Green Feed Oats	80	Loads
Ensilage	300	Tons
Parsley	21	Boxes
Pumpkin	1	Ton
Rhubarb	21	Boxes

CHAPLAIN'S REPORT

March 31, 1947

To the Honorable Board of County Commissioners:

Again I take pleasure in reporting that things have gone well this past year in the branch of the work which I have been intrusted with.

As regular Sunday services are held and individuals personally visited throughout the Farm and Hospital, one can see the benefits derived from each spiritual contact. It has been my aim to impart, by the Grace of God, the peace of God which passeth all understanding that is able to keep the heart and mind in Christ Jesus.

My work has been made easier and more effective by the harmonious co-operation which I have received from Superintendent Gagnon, Miss Cullity, Mrs. Kirby, Mrs. Lamy, and others of the staff of workers.

Respectfully yours,

REV. BRUCE N. GARNSEY
Protestant Chaplain.

CHAPLAIN'S REPORT

To the Honorable Board of County Commissioners:

GENTLEMEN:

This past year has been like the previous ones, most active in the various departments of these well supervised institutions. The inmates have as usual, responded splendidly to my ministrations and I have derived myself, great spiritual comfort from the cooperation of every one with whom I came in contact.

I am particularly indebted to the Superintendent of the Farm, Mr. Romeo Gagnon, for his gratifying assistance. The Chaplain wishes to stress also the fine spirit and competence of Mrs. Marion Lamy, Superintendent of the Hospital and also Mrs. Frances Kirby, Secretary of these progressive institutions. I am grateful to the entire staff.

May God bless every one and continue to be praised in a chapel filled up on Sundays; as for myself, I remain at the dispositions of the inmates twenty-four hours a day.

Respectfully submitted,

REV. RENE A. CONSTANT,
Chaplain of Hospital and Farm.

REPORT OF COUNTY EXTENSION SERVICE

For Year Ending December 31, 1946

Cash on hand January 1, 1946		$2,414.37
County appropriation for Extension Service or educational work		8,500.00
Received from sale of pressure cooker	$6.50	
Received from turn-in of movie projector	100.00	
		106.50
		$11,020.87
Less expense:		
Salaries		
County Agent	$1,604.92	
Farm Labor Assistant	399.96	
		$2,004.88
Home Demonstration Agent	$969.00	
Part-time Assistant	445.50	
		1,414.50
Club Agent	$483.18	
Assistant	44.45	
		527.63
Clerical		2,000.91
Travel		
County Agent		506.96
Home Demonstration Agent	$572.24	
Assistant	111.45	
		683.69
Club Agent	$720.09	
Assistant	184.02	
		904.11

Other		
Supplies and materials	$494.46	
Telephone & Telegraph, postage	463.48	
Printing	98.77	
Repairs to equipment	118.43	
Equipment	696.70	
Miscellaneous	122.93	
		1,994.77
		$10,037.45
Cash on hand January 1, 1947		983.42
		$11,020.87

Very truly yours,

E. W. PIERCE,
County Agricultural Agent.

INMATES ADMITTED, DISCHARGED OR REMAINING AT HILLSBOROUGH COUNTY FARM FROM JANUARY 1, 1946 TO JANUARY 1, 1947

Name	Age	Admitted	Remaining at Farm, Died or Discharged	Where from	Board	
					Weeks	Days
Alexander, Ida A.	83	Jan. 1, 1946	Mar. 18, 1946 Died	Peterborough	11	..
Ashley, Charles	65	Jan. 28, 1946	June 2, 1946	Manchester	18	..
Baron, Fred	72	Jan. 1, 1946	Nov. 13, 1946 Died	Hudson	45	2
Barton, Gregory	70	Jan. 16, 1946	Jan. 18, 1946	Manchester	..	3
Beaulieu, Nellie	52	June 24, 1946	July 20, 1946	Manchester	3	6
Berthiaume, Hormidas	63	Jan. 1, 1946	Dec. 6, 1946 Died	Manchester	48	4
Bergeron, Peter	55	Jan. 1, 1946	Jan. 31, 1946	Manchester	4	3
Biron, Albert	36	Nov. 1, 1946	Nov. 4, 1946	Manchester	..	4
Blood, Fred	69	Jan. 1, 1946	June 18, 1946 Died	Manchester	24	1
Boissonneault, Louis	76	Jan. 1, 1946	Mar. 30, 1946	Manchester	12	5
Boissonneault, Louis	78	Nov. 4, 1946	Nov. 8, 1946 Died	Manchester	..	5
Boisvert, Adjutor	67	Jan. 1, 1946	Oct. 21, 1946	Manchester	42	..
Bolton, Frank	54	Jan. 2, 1946	Jan. 3, 1946	Manchester	..	2
Bonsaint, Phliip	58	May 1, 1946	May 12, 1946	Nashua	1	5
Boucher, Donat	16	Feb. 23, 1946	Feb. 27, 1946	Nashua	..	5
Boucher, Paul	15	Feb. 23, 1946	Feb. 27, 1946	Nashua	..	5
Brown, Nellie T.	70	Mar. 13, 1946	Oct. 15, 1946 Died	Manchester	31	..
Buckley, Jonas	71	Apr. 27, 1946	Sept. 4, 1946 Died	Manchester	18	5
Buckman, Adeline	65	Jan. 1, 1946	At Farm	Manchester	52	1

Casey, Edmond	74	Jan. 1, 1946	Mar. 28, 1946	Nashua	12	3
Cebula, Andrew	75	Jan. 1, 1946	June 15, 1946 Died	Pelham	23	5
Champagne, Ephriam	64	Jan. 1, 1946	June 24, 1946 Died	Milford	25	..
Chainey, Giselle	15	Aug. 15, 1946	Aug. 17, 1946	Pinardville	..	3
Champagne, Marie	70	Jan. 18, 1946	May 30, 1946 Died	Manchester	19	..
Ceplinskas, Jane V.	27	Aug. 12, 1946	Aug. 12, 1946	Manchester	..	1
Cloutier, Alvina	70	Jan. 1, 1946	Dec. 6, 1946 Died	Manchester	48	4
Cockburn, Hector	85	Jan. 1, 1946	Apr. 17, 1946 Died	Milford	15	2
Colby, Clifton	48	Jan. 1, 1946	June 11, 1946 Died	Nashua	23	1
Connelley, Festus	71	Jan. 1, 1946	At Farm	Manchester	52	1
Cote, Edward	64	Sept. 13, 1946	Oct. 11, 1946 Died	Manchester	4	1
Cote, Eugene	50	Dec. 21, 1946	At Farm	Nashua	1	4
Cronin, John J.	52	Feb. 9, 1946	Feb. 18, 1946	Manchester	1	3
Demakis, George	66	Jan. 1, 1946	Feb. 20, 1946 Died	Nashua	7	2
Demers, Arthur	56	Jan. 1, 1946	Mar. 14, 1946 Died	Nashua	10	3
Derome, George	45	Jan. 1, 1946	Jan. 2, 1946	Manchester	..	2
Desmarais, George	63	Mar. 21, 1946	Apr. 5, 1946	Manchester	2	2
Dionne, Ernest	51	Apr. 15, 1946	May 1, 1946	Manchester	2	3
Driscoll, Patrick	76	Jan. 1, 1946	Oct. 8, 1946 Died	Riverdale	40	1
Dube, Leon	49	July 5, 1946	July 12, 1946	Manchester	1	1
Duclos, William	66	Jan. 3, 1946	Jan. 22, 1946	Manchester	2	6
Flanagan, Herbert	55	May 15, 1946	June 1, 1946	Nashua	2	4
Gagnon, David	5	July 5, 1946	Sept. 24, 1946	Manchester	11	5
Garon, Aime	53	Jan. 8, 1946	Jan. 13, 1946	Riverdale	..	6
Girard, Joseph	65	Jan. 1, 1946	Sept. 17, 1946 Died	Manchester	37	1
Goodwin, Bertha B.	68	Jan. 1, 1946	Dec. 7, 1946	Manchester	48	5
Gravel, Louis	80	June 3, 1946	July 13, 1946	Brookline	5	6
Grenier, Guillaime	63	Jan. 1, 1946	Jan. 12, 1946	Manchester	1	5

INMATES—ADMITTED OR DISCHARGED—*Continued*

Name	Age	Admitted	Remaining at Farm, Died or Discharged	Where from	Board	
					Weeks	Days
Hammer, George	78	Mar. 28, 1946	July 8, 1946 Died	Manchester	14	5
Healy, Daniel	56	Mar. 26, 1946	Apr. 1, 1946	Manchester	..	6
Houle, Raymond	20	Mar. 8, 1946	Mar. 18, 1946	Manchester	1	4
Hunkins, Rosalie	49	Apr. 29, 1946	June 14, 1946 Died	Manchester	6	5
Jalbert, Pierre	59	Jan. 1, 1946	At Farm	Nashua	52	1
Keane, Patrick	54	Mar. 25, 1946	Apr. 27, 1946	Manchester	4	6
Knapp, Bertha	55	Sept. 17, 1946	Oct. 7, 1946	Manchester	3	..
Labrecque, Arthur	46	Mar. 15, 1946	Oct. 26, 1946	Nashua	32	2
Lacasse, Elizabeth	19	June 28, 1946	Aug. 24, 1946	Manchester	8	2
Laferty, Rosalie	64	Jan. 1, 1946	July 9, 1946	Manchester	27	1
Laflamme, John	90	May 24, 1946	May 31, 1946 Died	Nashua	1	1
Landry, Wilfred	42	Jan. 1, 1946	At Farm	Nashua	52	1
Lavallee, Rita	23	Jan. 9, 1946	Feb. 16, 1946	Manchester	5	4
Lepage, Archie	62	Dec. 14, 1946	Jan. 1, 1947	Manchester	2	4
Lesage, Oscar	50	Jan. 1, 1946	At Farm	Nashua	52	1
Levasseur, John F.	81	Sept. 4, 1946	Sept. 14, 1946 Died	Manchester	1	4
Loiselle, Joseph	61	July 15, 1946	July 16, 1946	Peterborough	..	2
Manning, Francis	43	Dec. 28, 1946	At Farm	Manchester	..	4
Manning, Francis	42	Jan. 2, 1946	Feb. 16, 1946	Manchester	6	4

Martin, Stella	35	June 24, 1946	June 25, 1946	Manchester	..	2
Mason, Andrew	88	June 15, 1946	June 22, 1946	Manchester	1	1
McCaffrey, Victoria	80	Jan. 1, 1946	Jan. 9, 1946 Died	Manchester	1	2
McCabe, Frank	58	Jan. 1, 1946	June 5, 1946	Nashua	22	2
McIver, David	80	May 20, 1946	May 27, 1946	Manchester	1	..
Morin, Paul	80	Mar. 28, 1946	At Farm	Peterborough	39	5
Murphy, Joseph	59	Jan. 1, 1946	Jan. 2, 1946	Manchester	..	2
Naoumis, Epstratios	62	Apr. 28, 1946	May 24, 1946 Died	Manchester	3	6
Nicholas, Emily	19	Jan. 1, 1946	Mar. 28, 1946	Manchester	12	3
Paige, Mae A.	59	Jan. 1, 1946	Apr. 16, 1946 Died	Manchester	15	..
Paquette, Xavior	80	Jan. 1, 1946	At Farm		52	1
Panneton, Lucien	47	Jan. 14, 1946	May 23, 1946	Nashua	18	4
Patch, Zenie	63	Mar. 5, 1946	Mar. 19, 1946	Manchester	2	1
Pepin, Rosalie	81	Jan. 1, 1946	Feb. 26, 1946	Pinardville	8	1
Plummer, Doris	24	Oct. 17, 1946	At Farm	Manchester	10	6
Rafus, Rosella	80	Jan. 1, 1946	May 5, 1946 Died	New Ipswich	17	6
Rasi, Matty	62	Jan. 17, 1946	Jan. 24, 1946	Manchester	1	1
Richard, Jeannette	65	June 12, 1946	July 16, 1946	Roxbury, Mass.	5	..
Richard, Oscar	34	Jan. 28, 1946	Feb. 2, 1946	Notre Dame Hospital	..	6
Richards, Cordelia	79	Jan. 1, 1946	Mar. 26, 1946 Died	Manchester	12	1
Rivard, Honore	80	July 24, 1946	At Farm	Manchester	22	6
Rolo, Blanche	33	Jan. 1, 1946	Oct. 21, 1946	Laconia	42	..
Roy, Cyrille J.	38	Jan. 1, 1946	At Farm	Nashua	52	1
Rumphrey, Rhoda	27	Jan. 1, 1946	Apr. 7, 1946	Manchester	13	6
Sadowski, Anna	33	May 22, 1946	June 12, 1946	Manchester	3	1
Sargent, Clara	49	Jan. 1, 1946	May 10, 1946 Died	Concord	18	4
Schiller, Catherine	68	Jan. 1, 1946	April 28, 1946 Died	Manchester	16	6

INMATES—ADMITTED OR DISCHARGED—*Continued*

Name	Age	Admitted	Remaining at Farm, Died or Discharged	Where from	Board	
					Weeks	Days
Shedd, Donald	..	Feb. 14, 1946	May 8, 1946	Manchester	12	..
Sicard, Godfroid	74	Jan. 1, 1946	Nov. 18, 1946	Manchester	46	..
Sirard, Joseph	81	Jan. 1, 1946	Apr. 10, 1946 Died	Nashua	14	2
Slowinski, Anthony	49	Jan. 1, 1946	Oct. 11, 1946 Died	Nashua	39	1
Smilkevitch, Stanley	71	Jan. 1, 1946	Jan. 10, 1946 Died	Hollis	1	3
Smith, Carl	36	Jan. 1, 1946	Feb. 2, 1946	Manchester	4	5
Souliere, Joseph	77	Aug. 9, 1946	Sept. 12, 1946	Greenville	5	..
St. George, Louis	73	Jan. 1, 1946	Dec. 10, 1946 Died	Peham	49	1
St. Pierre, Melvina R.	67	Jan. 1, 1946	At Farm	Hudson	52	1
Stirn, Louis	29	June 1, 1946	June 3, 1946	Manchester	..	3
St. Martin, Joseph J.	77	Sept. 27, 1946	Oct. 7, 1946	Manchester	1	4
Syrek, Mary	61	Apr. 10, 1946	April 16, 1946	Manchester	1	..
Thorne, Arthur	59	Jan. 1, 1946	Feb. 1, 1946	Nashua	4	4
Thoroughgood, Barbara	17	Aug. 16, 1946	Aug. 17, 1946	Farmington	..	2
Towne, Charles Edward	56	Dec. 21, 1946	At Farm	Concord	1	4
Towne, Emma L.	62	Jan. 1, 1946	June 3, 1946	Greenfield	22	..
Tremblay, Rose Anna	70	May 27, 1946	Sept. 1, 1946	Manchester	13	6
Tsaknakis, Panagiotis	70	Sept. 10, 1946	At Farm	Manchester	16	1
Vadnais, Annie T. (Nancy)	48	Apr. 26, 1946	May 16, 1946	Manchester	3	..
Vadnais, Armand	8	Apr. 26, 1946	May 16, 1946	Manchester	3	..
Vadnais, Arthur	13	Apr. 26, 1946	May 16, 1946	Manchester	3	..

Vednais, Hilda	17	Apr. 26, 1946	May 16, 1946	Manchester	3	..
Vadnais, Leo	12	Apr. 26, 1946	May 16, 1946	Manchester	3	..
Vassias, Costas	72	Jan. 1, 1946	Jan. 2, 1946	Nashua	..	2
Vermette, Albert	43	Apr. 4, 1946	Apr. 6, 1946	Manchester	..	3
Wanat, Stanley	35	June 13, 1946	Aug. 8, 1946	House of Correction	8	1
Warren, John	65	July 15, 1946	July 16, 1946	Manchester	..	2
Warren, Rose	62	June 28, 1946	Oct. 11, 1946	Manchester	10	6
Wheeler, Lucy	29	Jan. 1, 1946	Feb. 25, 1946	North Weare	8	..
White, Joseph (LeBlanc)	76	Jan. 1, 1946	Mar. 14, 1946 Died	Manchester	10	3
Wood, Joseph Ernest	54	Jan. 1, 1946	At Farm	Manchester	52	1
Wyman, Mary Jane	77	Jan. 1, 1946	Jan. 25, 1946	Manchester	3	4
Allen, Timothy	53	Dec. 10, 1946	At Farm	Manchester	3	1
Anderson, John	34	Jan. 1, 1946	At Farm	Manchester	52	1
Anderson, Martha	79	Jan. 1, 1946	At Farm	Manchester	52	1
Archambeault, Alfred	53	Nov. 12, 1946	At Farm	Manchester	5	5
Baron, Florida	54	Jan. 1, 1946	At Farm	Manchester	52	1
Bean, Adelaide	69	Jan. 1, 1946	At Farm	Manchester	52	1
Beck, Martin	50	Nov. 15, 1946	At Farm	Manchester	6	5
Beland, Adelard	72	Feb. 1, 1946	At Farm	Nashua	49	1
Bell, Bernard H.	64	Apr. 10, 1946	Apr. 12, 1946	Manchester	..	3
Berube, Frank	69	Jan. 1, 1946	At Farm	Wilton	52	1
Berube, Lea	54	Jan. 1, 1946	At Farm	State Hospital	52	1
Bilodeau, Joseph D.	67	Apr. 20, 1946	At Farm	Manchester	36	4
Blanchette, Mamie	65	Dec. 4, 1946	At Farm	Weare	4	..
Colburn, Ruth (or Blow)	27	Jan. 1, 1946	At Farm	Nashua	52	1
Bochnia, Henrietta	63	Aug. 22, 1946	At Farm	Manchester	28	6
Boisvert, Adelard	59	Jan. 1, 1946	At Farm	Manchester	52	1
Bolduc, Anthony	70	Jan. 1, 1946	At Farm	Nashua	52	1

INMATES—ADMITTED OR DISCHARGED—*Continued*

Name	Age	Admitted	Remaining at Farm, Died or Discharged	Where from	Board	
					Weeks	Days
Bordeleau, Arthur	40	Jan. 1, 1946	At Farm	Manchester	52	1
Borden, Frank	76	Jan. 1, 1946	At Farm	State Hospital	52	1
Bothwell, Patrick	69	Jan. 1, 1946	Oct. 31, 1946	Manchester	43	3
Boucher, Dennis	60	Jan. 1, 1946	At Farm	Manchester	52	1
Boulanger, Thomas	75	Jan. 1, 1946	At Farm	Farm	52	1
Bouque, David	69	Jan. 1, 1946	At Farm	Hudson	52	1
Broderick, Mary Nora	35	Jan. 1, 1946	At Farm	Wilton	52	1
Brouillette, Joseph	69	Jan. 27, 1946	Mar. 25, 1946	Weare	8	2
Brousseau, Napoleon	79	Jan. 1, 1946	At Farm	Pelham	52	1
Brulowek, Serge	58	Oct. 24, 1946	At Farm	Nashua	5	2
Brown, Martha	68	Nov. 2, 1946	At Farm	Wilton	7	1
Buxton, Fred	60	Jan. 1, 1946	At Farm	Farm	52	1
Buttrick, Chas. H.	59	Jan. 1, 1946	At Farm	Wilton	52	1
Buxton, George H.	83	Jan. 1, 1946	At Farm	South Weare	52	1
Caldwell, Nellie	38	Nov. 23, 1946	At Farm	State Hospital	5	5
Carette, Joseph	80	Jan. 1, 1946	At Farm	Goffstown	52	1
Casey, Edmond	75	Dec. 4, 1946	At Farm	Nashua	4	..
Cate, Ida M.	56	Jan. 1, 1946	At Farm	Bradford	52	1
Champagne, Conrad	34	Jan. 1, 1946	At Farm	Goffstown	52	1
Chandler, William	72	Jan. 1, 1946	At Farm	Nashua	52	1
Chartier, Zotique	74	Jan. 1, 1946	At Farm	Manchester	52	1
Chase, Nettie	52	Nov. 23, 1946	Dec. 3, 1946	Manchester	1	4
Chenard, Melina	88	Jan. 1, 1946	At Farm	Nashua	52	1

Hillsborough County Jail

Colson, John	34	Jan.	1, 1946	At Farm	Manchester	52	1
Condon, George	82	Jan.	1, 1946	At Farm	Greenfield	52	1
Connors, Thomas	65	Jan.	1, 1946	At Farm	Farm	52	1
Cormier, Delphrose	43	Jan.	1, 1946	At Farm	Manchester	52	1
Cote, Agnes C.	82	Apr.	18, 1946	At Farm	Manchester	36	6
Cote, Fred	60	May	14, 1946	At Farm	Manchester	33	1
Courtois, Michael	71	Jan.	1, 1946	At Farm	Bedford	52	1
Crotty, Thomas	43	Jan.	1, 1946	At Farm	Manchester	52	1
Curran, Mary	80	Oct.	21, 1946	At Farm	Manchester	10	1
Dabrawska, Mary	30	Jan.	1, 1946	At Farm	Manchester	52	1
Dallaire, George	50	Jan.	1, 1946	At Farm	Manchester	52	1
Daley, Mary	73	Jan.	1, 1946	At Farm	Manchester	52	1
Daneault, Ludger	63	Jan.	1, 1946	At Farm	Manchester	52	1
Delisle, Edmond	70	May	20, 1946	At Farm	Manchester	32	2
Derderian, Ernest	29	Jan.	1, 1946	At Farm	State Hospital	52	1
Desjarlais, Euclide	57	Jan.	1, 1946	At Farm	Nashua	52	1
Devoe, Frank	60	Sept.	9, 1946	At Farm	Nashua	16	2
Dickey, Alice	25	Jan.	1, 1946	At Farm	Laconia State School	52	1
Doherty, Martin	64	Mar.	11, 1946	At Farm	Manchester	42	2
Dow, Walter	58	Jan.	1, 1946	At Farm	Henniker	52	1
Dowd, Michael	66	Jan.	1, 1946	At Farm	Manchester	52	1
Drendel, Mary	87	Jan.	1, 1946	At Farm	Manchester	52	1
Dube, Leon	50	Nov.	12, 1946	At Farm	Manchester	5	5
Dubois, Napoleon Paul	71	Jan.	1, 1946	At Farm	Manchester	52	1
Duhaime, Napoleon	43	Mar.	6, 1946	At Farm	Manchester	43	..
Durand, Joseph Henry	46	Jan.	1, 1946	At Farm	Manchester	52	1
Dwinells, Maurice W.	30	Jan.	1, 1946	At Farm	New Boston	52	1
Ellen, Marie	49	Jan.	1, 1946	At Farm	Manchester	52	1
Emery, Frank	66	Jan.	1, 1946	At Farm	Nashua	52	1

INMATES—ADMITTED OR DISCHARGED—*Continued*

Name	Age	Admitted	Remaining at Farm, Died or Discharged	Where from	Board	
					Weeks	Days
Escolovitch, Peter	56	Jan. 1, 1946	At Farm	Nashua	52	1
Fatylak, Prokip	59	Nov. 12, 1946	At Farm	Manchester	7	1
Fabreau, John	67	Jan. 1, 1946	At Farm	Manchester	52	1
Fitzhugh, Charles W.	52	Dec. 30, 1946	At Farm	Nashua	..	2
Flaherty, Mary	72	Jan. 1, 1946	At Farm	Manchester	52	1
Flynn, Kate-Katherine	88	Jan. 1, 1946	At Farm	Manchester	52	1
Foley, Edward	63	Jan. 1, 1946	At Farm	Manchester	52	1
Fournier, Alphonse	54	Jan. 1, 1946	At Farm	Manchester	52	1
Francoeur, Rock	67	Apr. 17, 1946	At Farm	Manchester	37	..
Frenette, Lena	65	Mar. 1, 1946	Nov. 12, 1946	Manchester	36	5
Gagnon, Paul	73	Jan. 1, 1946	At Farm	Manchester	52	1
Gautreau, Henrietta	61	Sept. 5, 1945	At Farm	Manchester	16	5
Gill, Emily	77	Jan. 1, 1946	At Farm	Manchester	52	1
Girard, William	78	June 19, 1946	Nov. 24, 1946	Manchester	22	5
Goyette, Alexander	40	Nov. 25, 1946	At Farm	Nashua	5	2
Guertin, Amelia, Mrs.	78	Jan. 1, 1946	At Farm	Manchester	52	1
Guinard, George	59	Nov. 30, 1946	At Farm	Manchester	4	4
Haley, Jennie	69	Jan. 1, 1946	At Farm	Bedford	52	1
Hall, Nellie	66	Jan. 1, 1946	At Farm	Nashua	52	1
Hamel, Nelson	74	June 4, 1946	At Farm	Manchester	30	1

Hartford, Helen	80	Jan. 1, 1946	At Farm	Manchester	52	1
Heathcote, Albert	51	Jan. 1, 1946	At Farm	Manchester	52	1
Horan, Thomas J.	63	Dec. 6, 1946	At Farm	Manchester	3	5
Houde, Edward	48	Jan. 1, 1946	At Farm	Manchester	52	1
Houde, Joseph	74	Jan. 1, 1946	At Farm	Manchester	52	1
Houle, Romeo	64	Oct. 1, 1946	At Farm	Manchester	13	1
Houle, Wilfred	69	Feb. 14, 1946	At Farm	Manchester	45	6
Hourihan, Timothy	77	Aug. 15, 1946	At Farm	Manchester	19	6
Isabelle, John	72	Jan. 1, 1946	At Farm	Manchester	52	1
Janik, Walter	48	Jan. 1, 1946	At Farm	Manchester	52	1
Jonas, Max	32	Jan. 1, 1946	At Farm	Manchester	52	1
Keane, Patrick	52	Dec. 24, 1946	At Farm	Manchester	1	1
Kostyncik, Miron	60	Jan. 1, 1946	At Farm	Manchester	52	1
Krausse, William C.	43	Jan. 1, 1946	At Farm	Manchester	52	1
Labrie, Willie	52	Jan. 1, 1946	At Farm	Manchester	52	1
LaFleur, Elsie	38	Jan. 1, 1946	At Farm	Hudson	52	1
LaFrance, Frank	72	Jan. 1, 1946	At Farm	Manchester	52	1
Lajoie, Walter	64	Dec. 4, 1946	At Farm	Nashua	4	..
Lambert, Ernest	66	Jan. 2, 1946	At Farm	Pinardville	52	..
Lambert, Philomine	81	Feb. 22, 1946	At Farm	Nashua	44	5
Lamontagne, Fred	76	Jan. 1, 1946	At Farm	Manchester	52	1
Lamontagne, Joseph E.	67	Jan. 1, 1946	At Farm	Transient	52	1
Lamontagne, Joseph	65	Jan. 25, 1946	At Farm	Hillsboro	48	5
Lamore, Anna	41	Jan. 1, 1946	At Farm	Laconia State School	52	1
Lampron, Virginie	80	Jan. 1, 1946	At Farm	Manchester	52	1
Landry, Horace Oscar	58	Jan. 1, 1946	At Farm	Nashua	52	1
Lane, Mary	58	Jan. 1, 1946	At Farm	Manchester	52	1

INMATES—ADMITTED OR DISCHARGED—*Continued*

Name	Age	Admitted	Remaining at Farm, Died or Discharged	Where from	Board	
					Weeks	Days
Lane, Nora	60	Jan. 1, 1946	At Farm	Manchester	52	1
Lang, Cleo	61	Feb. 2, 1946	At Farm	Manchester	47	4
Larendeau, Arthur	71	Apr. 3, 1946	At Farm	Nashua	40	3
Laselle, Roland	47	Jan. 1, 1946	At Farm	Manchester	52	1
Lattimer, William	32	Jan. 1, 1946	At Farm	Manchester	52	1
LeClair, Gilman	52	Jan. 1, 1946	At Farm	Brookline	52	1
Lefebvre, Josephine	75	Nov. 2, 1946	At Farm	Nashua	8	4
Lefebvre, Joseph Henry	53	Nov. 26, 1946	At Farm	Manchester	5	1
Lesperance, Olivine	79	Oct. 1, 1946	At Farm	Manchester	13	1
Lesvesque, Wilfred	61	Apr. 23, 1946	At Farm	Mt. Vernon	37	4
Lewis, Tracy Roy	65	Dec. 11, 1946	At Farm	Manchester	3	..
Loiselle, Henry	29	Jan. 1, 1946	At Farm	Manchester	52	1
MacWha, Hugh	40	Jan. 1, 1946	At Farm	Nashua	52	1
McCabe, Frank	59	Dec. 17, 1946	At Farm	Nashua	2	1
McCann, John	51	Jan. 1, 1946	At Farm	Manchester	52	1
McKean, William J.	69	Jan. 1, 1946	At Farm	Manchester	52	1
McQueeney, Mary	67	Jan. 1, 1946	At Farm	Manchester	52	1
Marchand, Noe	78	Jan. 1, 1946	At Farm	Goffstown	52	1
Marquis, Joseph	76	Oct. 1, 1946	At Farm	Nashua	13	1
Martel, Cyril	69	Feb. 5, 1946	At Farm	Nashua	47	2
Martineau, Lazare	57	Jan. 1, 1946	At Farm	Manchester	52	1
Meserve, Catherine	43	Jan. 1, 1946	At Farm	Manchester	52	1
Meyers, Axil	45	Jan. 1, 1946	At Farm	Manchester	52	1

Milne, James	57	Jan. 1, 1946	At Farm	Manchester	52	1
Mongeon, Virginie	79	Feb. 5, 1946	At Farm	Manchester	47	2
Moran, Frank	48	Apr. 12, 1946	Apr. 18, 1946	Manchester	1	..
Morneau, Ernest	68	Jan. 1, 1946	At Farm	New Ipswich	52	1
Moriarity, Patrick	83	Jan. 1, 1946	At Farm	Manchester	52	1
Mulloy, John	68	Nov. 26, 1946	At Farm	Manchester	5	1
Murphy, John	60	Dec. 10, 1946	At Farm	Manchester	3	1
Murphy, Maurice	74	July 17, 1946	At Farm	Manchester	24	..
Murray, John	66	Dec. 16, 1946	At Farm	Manchester	2	2
Nadeau, Theatis	77	Aug. 29, 1946	At Farm	Nashua	17	6
Nelson, Fred	50	Jan. 1, 1946	At Farm	Peterborough	52	1
O'Dowd, John	67	Jan. 1, 1946	At Farm	Manchester	52	1
O'Shea, Patrick	78	Dec. 24, 1946	At Farm	Manchester	1	1
Ouellette, Georgianna	64	July 29, 1946	At Farm	Manchester	22	2
Paige, Guy O.	55	Jan. 1, 1946	At Farm	Manchester	52	1
Paquin, Eusebe	58	Jan. 1, 1946	At Farm	Manchester	52	1
Pellerin, Melvina	65	Jan. 1, 1946	At Farm	Manchester	52	1
Pelletier, Camille	71	Jan. 1, 1946	At Farm	Manchester	52	1
Prince, Louis	42	Apr. 6, 1946	At Farm	Manchester	38	4
Provencher, Napoleon	72	Jan. 1, 1946	At Farm	Manchester	52	1
Proulx, Alfred	70	Jan. 4, 1946	At Farm	Manchester	51	5
Pryzgoda, Katie	45	Jan. 1, 1946	At Farm	Manchester	52	1
Quinn, Timothy	45	July 10, 1946	July 22, 1946	Manchester	1	6
Reardon, Margaret	60	Jan. 1, 1946	At Farm	Manchester	52	1
Reed, William	45	Jan. 1, 1946	At Farm	Manchester	52	1
Roberge, James	72	Aug. 15, 1946	At Farm	Manchester	19	6

INMATES—ADMITTED OR DISCHARGED—*Continued*

Name	Age	Admitted	Remaining at Farm, Died or Discharged	Where from	Board	
					Weeks	Days
Roche, Michael	70	Jan. 1, 1946	At Farm	Manchester	52	1
Rousseau, Dieudonne	74	Jan. 1, 1946	At Farm	Manchester	52	1
Rousseau, Eliza	60	Jan. 1, 1946	At Farm	Manchester	52	1
Rowell, Grace M.	69	Jan. 28, 1946	At Farm	Nashua	48	2
Roy, Alphonse	55	Jan. 1, 1946	At Farm	Manchester	52	1
Russell, John	87	Jan. 1, 1946	At Farm	Manchester	52	1
Sears, David	68	Jan. 1, 1946	At Farm	Goffstown	52	1
Seymour, Evelyn	35	Jan. 1, 1946	At Farm	Nashua	52	1
Smith, Zoel	68	Jan. 1, 1946	At Farm	Manchester	52	1
Soucie, John Baptiste	62	Jan. 1, 1946	At Farm	Manchester	52	1
Story, Daisy	57	Jan. 1, 1946	At Farm	Manchester	52	1
Stott, Colin	82	Jan. 1, 1946	At Farm	Manchester	52	1
St. Cyr, Joseph	71	Aug. 15, 1946	At Farm	Manchester	19	6
Therrault, George	57	Jan. 1, 1946	At Farm	Manchester	52	1
Tetreault, Napoleon	41	Nov. 13, 1946	At Farm	Manchester	7	..
Theodos, Steven C.	42	June 15, 1946	At Farm	Manchester	28	4
Vachon, Paul	65	Jan. 1, 1946	At Farm	Manchester	52	1
Vaillancourt, Joseph	48	July 8, 1946	At Farm	Manchester	25	2
Wegman, Joseph	58	Jan. 1, 1946	At Farm	Manchester	52	1
Welcome, Mary	38	Jan. 1, 1946	At Farm	Laconia State School	52	1

Wilder, David F.	70	Jan. 1, 1946	At Farm	Hancock	52	1
Willard, Flora	60	Jan. 1, 1946	At Farm	New Ipswich	52	1
Williams, James H.	54	Jan. 1, 1946	At Farm	Peterborough	52	1
Winslow, John S.	83	Jan. 1, 1946	At Farm	Manchester	52	1
Wojnar, Aniela	38	Jan. 1, 1946	At Farm	Manchester	52	1
Wozink, Lawrence	24	Jan. 1, 1946	At Farm	Manchester	52	1
Wyskiel, Felix	58	Jan. 1, 1946	At Farm	Manchester	52	1
Zucher, Mary	22	Aug. 3, 1946	At Farm	Manchester	21	4
Zygarowski, Ignacy	50	Jan. 1, 1946	At Farm	Manchester	52	1
Innie, William	13	July 15, 1946	July 19, 1946	Manchester	..	5
Mailhot, Ferdinand	2	Aug. 1, 1946	Aug. 31, 1946	Manchester	4	3
Mailhot, Roger	5	Aug. 1, 1946	Aug. 31, 1946	Manchester	4	3
Martin, Barbara	7	July 26, 1946	Sept. 12, 1946	Manchester	1	..
Simoneau, Donald	3	July 18, 1946	Sept. 14, 1946	Manchester	7	5
Simoneau, Norman	6	July 18, 1946	Sept. 14, 1946	Manchester	7	5
Simoneau, Roger	7	July 18, 1946	Sept. 14, 1946	Manchester	7	5
Martineau, Francoise	10	June 26, 1946	July 16, 1946	Manchester	3	..
Martineau, Marie Alice	4	June 26, 1946	July 16, 1946	Manchester	3	..
Menard, Norman	2	Apr. 15, 1946	May 3, 1946	Nashua	2	5
Menard, Priscilla	7	Apr. 15, 1946	May 3, 1946	Nashua	2	5
Menard, Raymond	5	Apr. 15, 1946	May 3, 1946	Nashua	2	5
Nadeau, Irene	17	Mar. 18, 1946	Apr. 2, 1946	Manchester	2	2
Simoneau, Robert	5	July 18, 1946	Sept. 14, 1946	Manchester	7	5
Smith, Helen Norma	15	Nov. 18, 1946	Nov. 28, 1946	West Lebanon	1	4
Starkweather, Harry	10	July 22, 1946	July 30, 1946	Greenville	1	2
Tuerk, James	15	Jan. 9, 1946	Apr. 16, 1946	Reed's Ferry	14	..
Wooster, Anna	10	Aug. 17, 1946	Oct. 8, 1946	Hillsborough	7	4

INMATES—ADMITTED OR DISCHARGED—*Concluded*

Name	Age	Admitted	Remaining at Farm, Died or Discharged	Where from	Board	
					Weeks	Days
Wooster, Dorothy	5	Aug. 17, 1946	Oct. 8, 1946	Hillsborough	7	4
Wooster, Harold	8	Aug. 17, 1946	Oct. 8, 1946	Hillsborough	7	4
Wooster, Marion	17	Aug. 17, 1946	Oct. 8, 1946	Hillsborough	7	4
Wooster, Ruth	14	Aug. 17, 1946	Oct. 8, 1946	Hillsborough	7	4
Wooster, Mary	3	Aug. 17, 1946	Oct. 8, 1946	Hillsborough	7	4
Wooster, Mildred	12	Aug. 17, 1946	Oct. 8, 1946	Hillsborough	7	4
Bureau, Omer	16	Jan. 1, 1946	Feb. 3, 1946	Manchester	4	6
Chase, Richard	8	Apr. 2, 1946	May 27, 1946	Manchester	7	4
Coleman, Nelson	14	July 15, 1946	July 19, 1946	Goffstown	..	5
Coleman, Nelson	14	Oct. 1, 1946	Oct. 2, 1946	Manchester	..	2
Cosgroves, Charles	3	Apr. 24, 1946	July 1, 1946	Nashua	5	3
Cosgroves, Thomas	5	Apr. 24, 1946	July 1, 1946	Nashua	5	3
Dunton, Persis	5	May 24, 1946	June 14, 1946	Nashua	3	1
Dunton, Joseph	7	May 24, 1946	June 14, 1946	Nashua	3	1
Gagnon, Paul	3	Sept. 30, 1946	Oct. 12, 1946	Manchester	1	6
Gagnon, Pauline	7	Sept. 30, 1946	Oct. 12, 1946	Manchester	1	6
Boulanger, Raymond	3	June 3, 1946	June 15, 1946	Hospital	1	6
Boulanger, Florence	1	June 2, 1946	June 15, 1946	Hospital	2	..
Boulanger, Aurore	2	June 4, 1946	June 15, 1946	Hospital	1	5
Blouin, Levi	16	Jan. 10, 1946	Feb. 28, 1946	Manchester	7	1
Blanchette, Andrew	7	Mar. 29, 1946	Apr. 20, 1946	Manchester	3	2
Blanchette, Rosemary	4	Mar. 29, 1946	Apr. 20, 1946	Manchester	3	2
Blanchette, Richard	3	Mar. 29, 1946	Apr. 20, 1946	Manchester	3	2

Blanchette, Barbara	1	Mar. 29, 1946	Apr. 20, 1946	Manchester	3	2
Blanchard, Harold M.	15	Jan. 7, 1946	Aug. 3, 1946	Nashua	29	6
Ricker, Wilfred	10	Dec. 20, 1946	At Farm	Manchester	1	5
Gagnon, Lorraine	2	Dec. 20, 1946	At Farm	Manchester	1	5
Gagnon, Emily	5	Dec. 20, 1946	At Farm	Manchester	1	5
Gagnon, Charles	6	Dec. 20, 1946	At Farm	Manchester	1	5
Ricker, John	8	Dec. 20, 1946	At Farm	Manchester	1	5
Carroll, Robert	13	Nov. 13, 1946	At Farm	Manchester	7	..
Ricker, George	11	Dec. 20, 1946	At Farm	Manchester	1	5
Carroll, George	10	Nov. 13, 1946	At Farm	Manchester	1	5
Goodwin, Judith May	3	Feb. 19, 1946	At Farm	Nashua	45	1
Lavallee, Joseph Henry	11 mos.	Oct. 15, 1946	At Farm	Hospital	6	5
Davis, Rowney	4	Oct. 29, 1946	At Farm		9	..
Bryson, Richard Lloyd	1	Oct. 15, 1946	At Farm	Hospital	6	5
Tardiff, William	2	Nov. 19, 1946	At Farm	Infant Asylum	6	1

PRISONERS ADMITTED AND DISCHARGED OR REMAINING AT HILLSBOROUGH COUNTY FARM
JANUARY 1, 1946 TO JANUARY 1, 1947

Name	Admitted	Discharged	Where from	Crime	Board	
					Weeks	Days
Allard, Albert O.	Oct. 9, 1946	Nov. 11, 1946	Manchester	Drunk	4	5
Atkinson, Jane Louise	Nov. 26, 1946	Jan. 1, 1947	Manchester	Stealing	5	1
Bankowski, William	Sept. 30, 1946	Dec. 29, 1946	Nashua	Drunk	13	..
Barch, John	Apr. 15, 1946	May 15, 1946	Manchester	Drunk	4	2
Barch, John	June 10, 1946	July 10, 1946	Manchester	Drunk	4	2
Barch, Walenty	Jan. 1, 1946	Jan. 2, 1946	Manchester	Stealing	..	2
				Drunk	..	..
Barch, Walenty	Jan. 17, 1946	Apr. 17, 1946	Manchester	Drunk	13	..
Barch, Walenty	May 13, 1946	June 12, 1946	Manchester	Drunk	4	2
Beaudoin, Maurice	Apr. 1, 1946	May 1, 1946	Goffstown	Drunk	4	2
Barch, Walenty	July 26, 1946	Aug. 25, 1946	Manchester	Drunk	4	2
Barch, Walenty	Dec. 20, 1946	Dec. 24, 1946	Manchester	Drunk	..	5
Barch, Walenty	Sept. 10, 1946	Dec. 9, 1946	Manchester	Drunk	13	..
Beaudoin, Maurice	May 2, 1946	May 25, 1946	Manchester	Drunk	3	3
Becker, Grant	Sept. 6, 1946	Oct. 6, 1946	Manchester	Drunk	4	2
Belisle, Gloria M.	Mar. 14, 1946	Apr. 13, 1946	Manchester	Lewd behavior	4	2
Belware, William E.	Dec. 17, 1946	Jan. 1, 1947	Manchester	Drunk	2	1
Biron, Albert J.	Jan. 1, 1946	Jan. 5, 1946	Manchester	Stealing	..	5
Blanchette, Joseph	Oct. 25, 1946	Jan. 1, 1947	Manchester	Lewd and lascivious behavior	9	5

Boisvert, Yvette	Feb.	19, 1946	May	19, 1946	Manchester	Neglect of minor child	13	..
Bonin, Henry	Jan.	1, 1946	Mar.	27, 1946	Nashua	Drunk	12	2
Boucher, John	Jan.	28, 1946	Feb.	16, 1946	Manchester	Drunk	2	6
Boucher, John	June	5, 1946	July	5, 1946	Manchester	Drunk	4	2
Boucher, John	July	15, 1946	Aug.	14, 1946	Manchester	Drunk	4	2
Boucher, John	Aug.	19, 1946	Aug.	30, 1946	Manchester	Drunk	1	5
Boucher, John	Nov.	8, 1946	Nov.	30, 1946	Manchester	Drunk	3	2
Boucher, Octave	May	4, 1946	May	6, 1946	Manchester	Drunk	..	3
Boucher, Octave	July	27, 1946	Aug.	26, 1946	Manchester	Drunk	4	2
Boucher, Octave	Nov.	30, 1945	Jan.	3, 1946	Manchester	Stealing	5	1
Boucher, Octave	Oct.	31, 1946	Nov.	30, 1946	Manchester	Drunk	4	2
Boudreau, William	July	22, 1946	Aug.	21, 1946	Manchester	Drunk	4	2
Boudreau, William J.	Oct.	30, 1946	Nov.	5, 1946	Manchester	Drunk	1	..
Bouthiette, Dennis	Nov.	2, 1945	Jan.	1, 1946	Manchester	Drunk	8	4
Boutin, George J.	Nov.	6, 1946	Feb.	4, 1947	Manchester	Stealing	13	2
Brabant, Joseph L.	Aug.	31, 1946	Sept.	23, 1946	Manchester	Drunk	3	3
Brace, Esther M.	June	18, 1945	June	18, 1946	Manchester	Prostitution	52	..
Buckley, Walter	Apr.	13, 1946	Apr.	23, 1946	Manchester	Drunk	1	4
Burke, James E.	May	14, 1946	July	13, 1946	Manchester	Violation of probation	8	4
Bush, Curtis	Feb.	11, 1946	Apr.	12, 1946	Manchester	Fornication	8	4
Bussiere, Arthur B.	May	29, 1946	July	26, 1946	Manchester	False statement for unemployment compensation	8	3
Carey, Horace	June	10, 1946	Sept.	8, 1946	Nashua	Drunk	13	..
Caron, Edward J.	Dec.	21, 1946	Jan.	13, 1947	Manchester	Drunk	3	3
Champagne, Henry	Sept.	23, 1946	Oct.	11, 1946	Manchester	Drunk	2	5
Champagne, Henry	Oct.	25, 1946	Nov.	24, 1946	Manchester	Drunk	4	2
Clement, Leo	Dec.	24, 1945	Jan.	12, 1946	Manchester	Drunk	2	6
Clermont, Cyril	July	25, 1946	Oct.	25, 1946	Manchester	Lewd behavior	13	..

PRISONERS ADMITTED, DISCHARGED, ETC.—*Continued*

Name	Admitted	Discharged	Where from	Crime	Board	
					Weeks	Days
Clarke, Harry C.	Jan. 1, 1946	Jan. 1, 1947	Manchester	Stealing	52	1
Cloutier, Alfred	Feb. 19, 1946	Mar. 6, 1946	Manchester	Drunk	2	2
Colby, Aretas P.	Jan. 28, 1946	Apr. 29, 1946	Manchester	Common drunk	13	..
Colby, Aretas P.	July 16, 1946	Aug. 15, 1946	Manchester	Drunk	4	2
Conroy, Peter	June 29, 1946	Aug. 28, 1946	Manchester	Drunk	8	4
Conroy, Peter	Jan. 8, 1946	Mar. 9, 1946	Manchester	Drunk	8	4
Conway, John	Mar. 27, 1946	May 26, 1946	Manchester	Drunk	8	4
Conway, John	June 22, 1946	July 22, 1946	Manchester	Drunk	4	2
Conway, John	Oct. 8, 1946	Oct. 12, 1946	Manchester	Drunk	..	5
Corbett, Charles	Aug. 10, 1946	Sept. 9, 1946	Merrimack	Drunk	4	2
Conway, John	Dec. 2, 1946	Jan. 1, 1947	Manchester	Drunk	4	2
Corkery, Wiliam H.	Mar. 25, 1946	Apr. 15, 1946	Manchester	Drunk	3	1
Cornell, Harry W.	Jan. 4, 1946	Mar. 3, 1946	Manchester	Stealing	8	3
Curley, Charles	Nov. 4, 1946	Nov. 21, 1946	Manchester	Drunk	2	4
Cushing, Irene	Jan. 1, 1946	June 7, 1946	Manchester	Prostitution	22	4
Coughlin, Walter F.	Dec. 24, 1946	Dec. 24, 1946	Manchester	Drunk	..	1
Demeule, Raymond J.	Aug. 5, 1946	Oct. 4, 1946	Nashua	Fornication	8	4
Derome, George	Oct. 31, 1946	Dec. 30, 1946	Manchester	Drunk	8	4
Davis, Francis M.	Jan. 1, 1946	Feb. 18, 1946	Manchester	Stealing	7	..
Derome, George	Jan. 7, 1946	Feb. 1, 1946	Manchester	Drunk	3	5
Derome, George	Mar. 6, 1946	Mar. 21, 1946	Manchester	Drunk	2	2
Derome, George	Apr. 4, 1946	June 3, 1946	Manchester	Drunk	8	4

Desmarais, George B.	July	25, 1946	Sept.	23, 1946	Manchester	Drunk	8	4
Dionne, Ernest	Jan.	1, 1946	Jan.	14, 1946	Manchester	Drunk	2	..
Dionne, Ernest	Mar.	22, 1946	Apr.	15, 1946	Manchester	Drunk	3	4
Dougan, Charles B.	Jan.	1, 1946	May	1, 1946	Manchester	Lascivious behavior	17	2
Douville, Alphonse	Jan.	1, 1946	Jan.	28, 1946	Manchester	Stealing	4	..
Douville, Alphonse	Jan.	29, 1946	Feb.	21, 1946	Manchester	Drunk	3	3
Dube, Leon	Aug.	19, 1946	Aug.	29, 1946	Manchester	Drunk	1	4
Dunn, Ernest	Jan.	11, 1946	May	11, 1946	Manchester	Begging	17	2
Dunn, James	May	27, 1946	June	7, 1946	Manchester	Drunk	1	5
Dziuban, Chester L.	Mar.	7, 1946	Mar.	8, 1946	Manchester	Drunk	..	2
Edwards, William	Oct.	30, 1946	Jan.	1, 1947	Manchester	Drunk	4	5
Edwards, William	Aug.	30, 1946	Oct.	29, 1946	Manchester	Drunk	8	4
Edwards, William	Jan.	19, 1946	Jan.	21, 1946	Manchester	Drunk	..	3
Edwards, William	Mar.	2, 1946	May	1, 1946	Manchester	Drunk	8	4
Edwards, William	May	2, 1946	July	1, 1946	Manchester	Drunk	8	4
Eichorn, Rose	Jan.	30, 1946	Apr.	30, 1946	Manchester	Lewd behavior	13	..
Fagnant, Ernest	Aug.	24, 1946	Oct.	23, 1946	Nashua	Police	8	4
Ferry, Donald E.	Jan.	12, 1946	Jan.	14, 1946	Manchester	Drunk	..	3
Filar, Stanislaw	Jan.	11, 1946	Mar.	12, 1946	Manchester	Drunk	8	4
Filar, Stanley	June	14, 1946	Aug.	13, 1946	Nashua	Drunk	8	4
Fitz, Irving S.	Aug.	9, 1946	Oct.	8, 1946	Manchester	Drunk	8	4
Flynn, Martin	Sept.	21, 1946	Oct.	2, 1946	Manchester	Drunk	1	5
Foley, John	June	8, 1946	July	1, 1946	Manchester	Drunk	3	2
Foley, John	Oct.	17, 1946	Nov.	5, 1946	Manchester	Drunk	2	6
Foley, John	Dec.	9, 1946	Jan.	1, 1947	Manchester	Drunk	3	2
Foley, John	Nov.	7, 1946	Nov.	22, 1946	Manchester	Drunk	2	4
Foskin, Louis	Apr.	3, 1946	Jan.	1, 1947	Manchester	Lewd behavior	39	..
Fournier, Wilfred	Apr.	8, 1946	Apr.	27, 1946	Manchester	Drunk	2	6

PRISONERS ADMITTED, DISCHARGED, ETC.—*Continued*

Name	Admitted	Discharged	Where from	Crime	Board	
					Weeks	Days
Fournier, Wilfred	July 26, 1946	Aug. 25, 1946	Manchester	Drunk	4	2
Fournier, Wilfred	July 6, 1946	July 16, 1946	Manchester	Drunk	1	4
Franggos, Kaliroy	Jan. 30, 1946	Apr. 30, 1946	Manchester	Prostitution	13	..
Fraser, Harold E.	May 15, 1946	Nov. 15, 1946	Manchester	Lascivious behavior	26	2
Freedman, Joseph	Feb. 4, 1946	Jan. 1, 1947	Manchester	Lascivious behavior	48	5
Freeman, Frank	Sept. 21, 1946	Dec. 20, 1946	Manchester	Drunk	13	..
Freeman, Frank	June 8, 1946	June 28, 1946	Manchester	Drunk	3	1
Gagnon, Aldea	June 22, 1946	July 22, 1946	Manchester	Drunk	4	2
Gagnon, Ida	Jan. 1, 1946	Sept. 24, 1946	Manchester	Violate conditions of her probation	38	..
Gamache, Marion	May 11, 1946	July 10, 1946	Manchester	Drunk	8	4
Ganley, John P.	Dec. 7, 1946	Jan. 1, 1947	Manchester	Drunk	3	4
Ganley, John	Mar. 29, 1946	Apr. 28, 1946	Manchester	Drunk	4	2
Gardner, John L.	July 25, 1946	Aug. 24, 1946	Manchester	Intent to defraud	4	2
George, Arthur F.	July 15, 1946	July 30, 1946	Manchester	Stealnig	2	2
Golder, John B.	Apr. 15, 1946	July 14, 1946	Manchester	Selling intoxicating liquors	13	..
Goodwin, Wallace	Sept. 26, 1946	Dec. 25, 1946	Nashua	Drunk	13	..
Goodwin, Wallace	Dec. 30, 1946	Jan. 1, 1947	Nashua	Drunk	..	2
Goodwin, Wallace	Aug. 20, 1946	Sept. 19, 1946	Nashua	Drunk	4	2
Goodwin, Wallace	Jan. 22, 1946	Apr. 22, 1946	Nashua	Drunk	13	..
Goulet, Julius	Jan. 1, 1946	Jan. 12, 1946	Nashua	Stealing	1	5

Goulet, Julius	Jan. 19, 1946	Mar. 20, 1946	Nashua	Drunk	8	4
Goulet, Julius	Aug. 12, 1946	Oct. 11, 1946	Nashua	Drunk	8	4
Greenwood, Oliver A.	Aug. 5, 1946	Nov. 19, 1946	Manchester	Lewd behavior	15	2
Griffith, John E.	Mar. 25, 1946	Apr. 24, 1946	Manchester	Drunk	4	2
Hamilton, Arthur H.	May 13, 1946	June 12, 1946	Manchester	Drunk	4	2
Hayes, John W.	Aug. 31, 1946	Sept. 20, 1946	Manchester	Drunk	3	..
Hayes, Timothy	Mar. 4, 1946	Mar. 16, 1946	Manchester	Drunk	1	6
Healey, Daniel	June 24, 1946	Aug. 23, 1946	Manchester	Drunk	8	4
Healy, Elizabeth	Sept. 14, 1946	Oct. 14, 1946	Manchester	Drunk	4	2
Healey, Harold J.	May 25, 1946	June 14, 1946	Manchester	Stealing	3	..
Healy, Daniel	Mar. 2, 1946	Mar. 16, 1946	Manchester	Drunk	2	1
Hebert, Louis C.	Oct. 25, 1946	Nov. 13, 1946	Manchester	Drunk	2	6
Heiman, George	Mar. 29, 1946	Apr. 21, 1946	Manchester	Drunk	3	3
Heiman, George	July 25, 1946	Sept. 23, 1946	Manchester	Drunk	8	4
Heiman, George	May 4, 1946	June 3, 1946	Manchester	Drunk	4	2
Heiman, George	Nov. 8, 1946	Dec. 8, 1946	Manchester	Drunk	4	2
Helie, Arthur	Feb. 18, 1946	Apr. 19, 1946	Manchester	Drunk	8	5
Helie, Arthur	Sept. 4, 1946	Oct. 4, 1946	Manchester	Drunk	4	2
Helie, Arthur	Oct. 21, 1946	Nov. 20, 1946	Manchester	Drunk	4	2
Hewitson, Rchard i	Nov. 11, 1946	Jan. 1, 1947	Manchester	Vagrant	7	2
Horan, George	Jan. 1, 1946	Jan. 23, 1946	Manchester	Drunk	3	2
Horan, George	Feb. 9, 1946	Mar. 11, 1946	Manchester	Drunk	4	3
Horan, George	Apr. 12, 1946	June 11, 1946	Manchester	Drunk	8	4
Horan, John J.	Dec. 16,1946	Jan. 1, 1946	Manchester	Drunk	2	2
Horan, George	July 23, 1946	July 25, 1946	Manchester	Drunk	..	3
Horan, George F.	Oct. 7, 1946	Dec. 6, 1946	Manchester	Drunk	8	4
Horan, John J.	Mar. 29, 1946	Apr. 28, 1946	Manchester	Drunk	4	2
Horan, John J.	May 8, 1946	July 7, 1946	Manchester	Drunk	8	4
Horan, John J.	July 23, 1946	July 25, 1946	Manchester	Drunk	..	3

PRISONERS ADMITTED, DISCHARGED, ETC.—*Continued*

Name	Admitted	Discharged	Where from	Crime	Board	
					Weeks	Days
Horan, John J.	Sept. 11, 1946	Dec. 10, 1946	Manchester	Drunk	13	..
Horgan, William J.	Dec. 9, 1946	Dec. 10, 1946	Manchester	Drunk	..	2
Houle, Francis N.	Dec. 3, 1946	Dec. 16, 1946	Manchester	Drunk	2	..
Hourahan, Timothy	July 29, 1946	Aug. 13, 1946	Manchester	Drunk	2	2
Hoyt, Henry	Aug. 19, 1946	Oct. 30, 1946	Hillsboro	Selling liquor	10	3
Hutto, Macon	Nov. 4, 1946	Dec. 6, 1946	Manchester	Drunk	4	4
Ingerson, Walter	Sept. 14, 1946	Dec. 11, 1946	Nashua	Lascivious behavior	12	5
Ireland, Eva Louise	Jan. 1, 1946	Mar. 7, 1946			9	3
Jackson, Gerald E., Jr.	June 28, 1946	July 27, 1946	Manchester	Vagrancy	4	2
Jasinski, John	Sept. 16, 1946	Nov. 15, 1946	Manchester	Drunk	8	4
Johnson, Edward	Sept. 19, 1946	Oct. 7, 1946	Manchester	Drunk	2	5
Johnson, Bernard S.	Oct. 14, 1946	Oct. 16, 1946	Manchester	Stealing	..	3
Johnson, Edward	Mar. 8, 1946	Sept. 8, 1946	Manchester	Stealing	26	3
Jutras, Armand	May 20, 1946	June 20, 1946	Manchester	Driving car with defective brakes	4	2
Karagis, Elizabeth	Dec. 28, 1946	Jan. 1, 1947	Manchester	Drunk	..	4
Karagis, Elizabeth	Jan. 1, 1946	Feb. 2, 1946	Manchester	Lewd Behavior	4	5
Karagis, Elizabeth	Mar. 15, 1946	Apr. 14, 1946	Manchester	Drunk	4	2
Karagis, Elizabeth	June 7, 1946	July 7, 1946	Manchester	Drunk	4	2
Karagis, Elizabeth	Sept. 4, 1946	Nov. 3, 1946	Manchester	Drunk	4	2

Karagis, Elizabeth	Dec.	9, 1946	Dec.	12, 1946	Manchester	Drunk	..	4
Karp, Matthew F.	July	20, 1946	Oct.	18, 1946	Manchester	Drunk	13	..
Keith, Sally A. (Ebol)	May	11, 1946	Aug.	11, 1946	Manchester	Prostitution	13	..
Kenney, George H.	Oct.	28, 1946	Nov.	20, 1946	Manchester	Drunk	3	2
Kibbe, Lawrence	May	23, 1946	Nov.	23, 1946	Manchester	Larceny	26	3
Kittredge, Thomas	Dec.	9, 1946	Jan.	1, 1947	Manchester	Drunk	3	2
Kittredge, Thomas	Aug.	13, 1946	Sept.	12, 1946	Manchester	Drunk	4	2
Knapp, George L.	July	23, 1946	Sept.	21, 1946	Manchester	Drunk	8	4
Knapp, George	Apr.	4, 1946	May	4, 1946	Manchester	Drunk	4	2
LaFreniere, Edward	Aug.	13, 1946	Oct.	12, 1946	Manchester	Drunk	8	4
LaFreniere, Edward	Feb.	18, 1946	Mar.	9, 1946	Manchester	Drunk	2	6
LaFreniere, Edward	Apr.	13, 1946	Apr.	28, 1946	Manchester	Drunk	2	2
Lajoie, Walter	Aug.	19, 1946	Sept.	11, 1946	Nashua	Drunk	3	2
Lajoie, Walter	Mar.	6, 1946	Mar.	21, 1946	Manchester	Drunk	2	2
Lambert, Dorothy	Aug.	5, 1946	Nov.	19, 1946	Manchester	Lewd Behavior	15	2
Lambert, Lionel G.	Oct.	17, 1946	Jan.	1, 1947	Manchester	Lewd and lascivous behavior	10	..
Lappas, Patrick J.	May	8, 1946	May	10, 1946	Manchester	Destroying city property	..	3
Laughlin, John R.	July	22, 1946	Aug.	21, 1946	Manchester	Drunk	4	2
Lawlis, Edward A.	Mar.	11, 1946	Mar.	26, 1946	Manchester	Stealing	2	2
Layman, Charles	July	1, 1946	July	31, 1946	Milford	Drunk	4	3
Ledoux, Andrew	Jan.	29, 1946	Feb.	13, 1946	Manchester	Drunk	2	2
Ledoux, Andrew	Feb.	25, 1946	Mar.	27, 1946	Manchester	Drunk	4	3
Ledoux, Andrew	Mar.	29, 1946	Mar.	30, 1946	Manchester	Drunk	..	2
Ledoux, Roger	June	3, 1946	Sept.	1, 1946	Manchester	Driving without a license	13	4
Lee, Bernard E.	Sept.	25, 1946	Jan.	1, 1947	Manchester	Aggravated assault	14	..
Ledoux, Roger	Jan.	1, 1946	Apr.	6, 1946	Manchester	Driving without license Did not stop at time of accident	13	5

PRISONERS ADMITTED, DISCHARGED, ETC.—*Continued*

Name	Admitted	Discharged	Where from	Crime	Board	
					Weeks	Days
Lee, Malvina M.	July 15, 1946	July 25, 1946	Manchester	Drunk	1	4
Lefebvre, Henry J.	May 13, 1946	June 5, 1946	Manchester	Drunk	3	3
Lewis, William	Jan. 1, 1946	Feb. 24, 1946	Nashua	Drunk	7	6
Lemay, Leonard N.	Apr. 4, 1946	Nov. 9, 1946	Manchester	Adultery	31	3
Lewis, William	Apr. 15, 1946	June 14, 1946	Nashua	Drunk	8	4
Little, Lillian	May 20, 1946	June 6, 1946	Manchester	Drunk	2	4
Little, Lillian	July 6, 1946	July 16, 1946	Manchester	Drunk	1	4
Little, Lillian	Aug. 26, 1946	Sept. 30, 1946	Manchester	Lewd and lascivious, behavior	5	1
Lombrano, Manuel F.	Feb. 23, 1946	Feb. 25, 1946	Manchester	Assault	..	3
Looney, John J.	Jan. 2, 1946	Jan. 21, 1946	Manchester	Drunk	2	6
Looney, John J.	Dec. 16, 1946	Jan. 1, 1947	Manchester	Begging and drunk	2	2
Lucier, Arthur J.	Aug. 5, 1946	Aug. 28, 1946	Manchester	Drunk	3	3
Lula, Joseph	Sept. 24, 1946	Oct. 24, 1946	Manchester	Drunk	4	2
Lynch, Hugh M.	May 22, 1946	June 21, 1946	Nashua	Drunk	4	2
McCarthy, Francis J.	Mar. 9, 1946	Mar. 27, 1946	Manchester	Drunk	2	5
McCarthy, Jeremiah	Apr. 2, 1946	May 2, 1946	Manchester	Drunk	4	2
McCarthy, Patrick	Sept. 13, 1946	Oct. 13, 1946	Manchester	Drunk	4	2
McCarthy, Patrick	Feb. 27, 1946	Mar. 21, 1946	Manchester	Drunk	3	2
McCarthy, Patrick	Mar. 29, 1946	May 28, 1946	Manchester	Drunk	8	5
McCarthy, Patrick	June 7, 1946	July 7, 1946	Manchester	Drunk	4	2
McHale, James	Jan. 1, 1946	Jan. 9, 1946	Manchester	Drunk	..	9

McInnis, John R.	Jan. 1, 1946	Feb. 17, 1946	Manchester	Stealing and drunk	6	6
McInnis, John	Feb. 22, 1946	Feb. 27, 1946	Manchester	Stealing	..	6
McInnis, John R.	Mar. 26, 1946	June 26, 1946	Manchester	Stealing	13	..
McKenney, Charles	Jan. 1, 1946	Nov. 7, 1946	Nashua	Violating his probation	47	2
McKeon, Patrick	Sept. 7, 1946	Oct. 7, 1946	Manchester	Drunk	4	2
McKeon, Patrick	Apr. 12, 1946	Apr. 13, 1946	Manchester	Drunk	..	2
McMahon, Martin	Aug. 20, 1946	Sept. 19, 1946	Nashua	Drunk	4	3
McMahon, Martin	Feb. 8, 1946	Mar. 5, 1946	Nashua	Drunk	3	5
McManus, Martin H.	Nov. 8, 1946	Jan. 1, 1947	Manchester	Drunk	7	5
McMannis, George	Jan. 22, 1946	Feb. 7, 1946	Manchester	Drunk	2	3
McNab, James	Sept. 10, 1946	Sept. 29, 1946	Manchester	Drunk	2	6
McQueeney, William J.	Apr. 12, 1946	June 11, 1946	Manchester	Drunk	8	6
McQueeney, William	July 17, 1946	Aug. 16, 1946	Manchester	Drunk	4	2
McQueeney, William	Sept. 16, 1946	Nov. 15, 1946	Manchester	Drunk	8	4
Manning, Joseph J.	Feb. 27, 1946	Mar. 5, 1946	Manchester	Drunk	..	7
Manning, Joseph	Mar. 6, 1946	Apr. 5, 1946	Manchester	Drunk	4	2
Manning, Joseph	May 1, 1946	June 30, 1946	Manchester	Drunk	8	5
Manning, Margaret	Jan. 1, 1946	Jan. 1, 1946	Manchester	Drunk	..	1
Marcotte, Alfred	Feb. 2, 1946	Apr. 3, 1946	Manchester	Drunk	8	5
Marcotte, Alfred	Apr. 13, 1946	Nov. 21, 1946	Manchester	Assault	32	..
Marquette, Louis	Feb. 15, 1946	May 16, 1946	Nashua	Drunk	13	..
Marquette, Louis	May 22, 1946	July 21, 1946	Nashua	Drunk	8	4
Marr, Roy L.	Feb. 18, 1946	Apr. 11, 1946	Manchester	Stealing	7	4
Marr, Roy L.	Apr. 12, 1946	May 12, 1946	Manchester	Drunk	4	2
Martel, Cyril	Oct. 3, 1946	Nov. 3, 1946	Goffstown	Drunk	4	2
Martel, Cyril	Jan. 1, 1946	Feb. 2, 1946	Nashua	Assault	4	5
Martin, George	Feb. 8, 1946	Mar. 5, 1946	Nashua	Drunk	3	5
Martineau, Joseph	Nov. 2, 1946	Dec. 2, 1946	Manchester	Drunk	4	2
Meare, Dennis	Nov. 4, 1946	Jan. 1, 1947	Manchester	Drunk	8	2
Meara, Dennis F.	Feb. 12, 1946	June 12, 1946	Manchester	Drunk	17	2

PRISONERS ADMITTED, DISCHARGED, ETC.—*Continued*

Name	Admitted	Discharged	Where from	Crime	Board	
					Weeks	Days
Meara, Dennis	June 17, 1946	Aug. 16, 1946	Manchester	Drunk	8	4
Michaud, Daisy	Aug. 19, 1946	Sept. 18, 1946	Nashua	Drunk	4	2
Miner, John E.	Aug. 19, 1946	Sept. 18, 1946	Nashua	Drunk	4	2
Moore, William	July 9, 1946	July 25, 1946	Manchester	Drunk	2	3
Moran, Frank	June 8, 1946	July 8, 1946	Manchester	Drunk	4	2
Montour, Edward A.	Sept. 7, 1946	Nov. 6, 1946	Manchester	Assault	8	3
Morgan, James	Apr. 8, 1946	May 8, 1946	Manchester	Drunk	4	2
Moran, Frank A.	Oct. 8, 1946	Jan. 1, 1947	Manchester	Vagrancy	12	1
Morgan, James	May 14, 1946	July 13, 1946	Manchester	Drunk	8	5
Morgan, James	Aug. 28, 1946	Oct. 27, 1946	Manchester	Drunk	8	5
Morgan, James	Oct. 31, 1946	Nov. 30, 1946	Manchester	Drunk	4	3
Morrisette, Dolores	May 3, 1946	Nov. 3, 1946	Manchester	Neglect of minor children	26	3
Murphy, John J.	Mar. 16, 1946	Apr. 1, 1946	Manchester	Drunk	2	3
Murphy, Joseph	Mar. 18, 1946	May 17, 1946	Manchester	Drunk	8	5
Murphy, Joseph	June 8, 1946	Aug. 7, 1946	Manchester	Drunk	8	5
Murphy, Joseph	Oct. 11, 1946	Nov. 10, 1946	Manchester	Drunk	4	3
Nicholas, Arthur	May 27, 1946	June 11, 1946	Manchester	Drunk	2	2
Noonan, Thomas	Dec. 20, 1946	Jan. 1, 1947	Manchester	Drunk	1	5
Noonan, Thomas	Jan. 1, 1946	Jan. 10, 1946	Manchester	Drunk	..	10
Noonan, Thomas	Jan. 14, 1946	Apr. 14, 1946	Manchester	Drunk	13	..
Noonan, Thomas	May 30, 1946	June 29, 1946	Manchester	Police	4	3
Noonan, Thomas	July 9, 1946	July 15, 1946	Manchester	Drunk	1	..

Noonan, Thomas	Sept.	26, 1946	Nov.	25, 1946	Manchester	Drunk	8	5
O'Brien, Charles	Apr.	12, 1946	Apr.	27, 1946	Manchester	Drunk	2	2
O'Brien, Charles	May	3, 1946	May	23, 1946	Manchester	Drunk	3	..
O'Brien, Charles	June	17, 1946	Aug.	16, 1946	Manchester	Drunk	8	5
O'Brien, John	Oct.	4, 1946	Oct.	27, 1946	Manchester	Drunk	3	3
O'Brien, Josephine	June	11, 1946	June	26, 1946	Manchester	Drunk	2	2
O'Brien, Josephine	Oct.	7, 1946	Nov.	6, 1946	Manchester	Drunk	4	3
O'Brien, Michael	Jan.	4, 1946	Mar.	5, 1946	Nashua	Drunk	8	6
O'Brien, Michael	Sept.	21, 1946	Dec.	20, 1946	Nashua	Drunk	13	..
O'Brien, Michael	Mar.	16, 1946	May	15, 1946	Nashua	Drunk	8	5
O'Brien, Michael	July	3, 1946	Aug.	2, 1946	Nashua	Drunk	4	3
O Brien, Michael J.	Aug.	12, 1946	Sept.	4, 1946	Manchester	Drunk	3	4
O'Connell, Anna	Jan.	1, 1946	May	28, 1946	Nashua	Stealing	21	1
O'Neil, Alfred	Apr.	29, 1946	July	26, 1946	Nashua	Assault	8	3
Ouelette, Alcide N.	Sept.	7, 1946	Oct.	7, 1946	Manchester	Drunk	4	2
Ouelette, Alcide	June	5, 1946	June	17, 1946	Manchester	Drunk	1	6
Page, John D.	Mar.	9, 1946	Mar.	26, 1946	Manchester	Drunk	2	4
Page, John D.	Apr.	15, 1946	June	14, 1946	Manchester	Police	8	5
Page, John D.	July	6, 1946	July	23, 1946	Manchester	Drunk	2	4
Panchuk, Wasyl	Feb.	4, 1946	June	3, 1946	Manchester	Drunk	17	1
Panchuck, Wasle	July	11, 1946	Oct.	9, 1946	Manchester	Drunk	13	1
Panchuk, Wasyl	Nov.	2, 1946	Dec.	2, 1946	Manchester	Drunk	4	2
Paquette, Jennie	Jan.	1, 1946	Jan.	12, 1946	Nashua	Fornication	1	5
Paquin, Eusebe	Jan.	1, 1946	Mar.	17, 1946	Goffstown	Lewd and lascivious actions	10	6
Paquin, Eusebe	Aug.	5, 1946	Oct.	4, 1946	Goffstown	.....	8	5
Paquin, Eusebe	Oct	8, 1946	Nov.	7, 1946	Goffstown	Drunk	4	3
Pare, Henry	Apr.	11, 1946	June	10, 1946	Manchester	Stealing	8	5

PRISONERS ADMITTED, DISCHARGED, ETC.—*Continued*

Name	Admitted	Discharged	Where from	Crime	Board	
					Weeks	Days
Plourde, Armand	Sept. 18, 1946	Oct. 18, 1946	Manchester	Drunk	4	2
Prokopik, John J.	Aug. 30, 1946	Sept. 14, 1946	Manchester	Assault	2	2
Proulx, Alfred	Oct. 7, 1946	Nov. 6, 1946	Manchester	Drunk	4	3
Proulx, Alfred	Apr. 20, 1946	May 13, 1946	Manchester	Drunk	3	3
Proulx, Maurice	Jan. 1, 1946	Jan. 28, 1946	Manchester	Drunk	4	..
Proulx, Alfred	Dec. 16, 1946	Jan. 1, 1947	Manchester	Drunk	2	2
Proulx, Maurice	July 15, 1946	Aug. 17, 1946	Manchester	Drunk	4	6
Provencher, Henry	June 18, 1946	Sept. 16, 1946	Manchester	Drunk	13	..
Provencher, Henry	May 15, 1946	June 14, 1946	Manchester	Drunk	4	3
Proulx, Maurice	Nov. 5, 1946	Nov. 5, 1946	Goffstown	Drunk	..	1
Quinn, Timothy J.	Jan. 5, 1946	Jan. 24, 1946	Manchester	Drunk	2	6
Quinn, Timothy	Sept. 16, 1946	Oct. 16, 1946	Manchester	Drunk	4	2
Ranger, Noel R.	Mar. 25, 1946	Sept. 25, 1946	Manchester	Indecent exposure	13	..
Regner, John	Mar. 18, 1946	Apr. 17, 1946	Manchester	Begging	4	3
Rene, Ernest	Jan. 22, 1946	Apr. 22, 1946	Manchester	Drunk	13	..
Rene, Ernest	Sept. 24, 1946	Nov. 24, 1946	Manchester	Drunk	8	5
Rene, Ernest	Dec. 4, 1946	Dec. 4, 1946	Manchester	Drunk	..	1
Robinson, Dorothy N.	Oct. 21, 1946	Dec. 3, 1946	Nashua	Adultery	6	2
Rock, Anna O'Connell	Dec. 9, 1946	Dec. 11, 1946	Manchester	Drunk	..	3
Rosi, Mattli	June 21, 1946	July 10, 1946	Wilton	Drunk	2	6
Roy, Joseph, 2nd	May 27, 1946	June 26, 1946	Manchester	Drunk	4	3

St. Jean, Omer	Feb.	18, 1946	Mar.	5, 1946	Manchester	Drunk	2	2
St. Pierre, Gerard	Mar.	11, 1946	Mar.	11, 1946	Manchester	Drunken driving, no license	..	1
Savage, Joseph L.	Oct.	9, 1946	Jan.	1, 1947	Manchester	Stealing	12	..
Scanlon, John J.	Feb.	15, 1946	Apr.	16, 1946	Manchester	Drunk	8	5
Scanlon, John J.	Sept.	28, 1946	Sept.	28, 1946	Manchester	Drunk	..	1
Scanlon, John	May	15, 1946	June	14, 1946	Manchester	Drunk	8	5
Scanlon, John J.	July	16, 1946	Sept.	14, 1946	Manchester	Drunk	8	5
Scanlon, John J.	Oct.	14, 1946	Dec.	13, 1946	Manchester	Drunk	8	5
Schlottman, Robert C.	Jan.	14, 1946	Feb.	13, 1946	Manchester	Drunk	4	3
Shanahan, Matthew	Sept.	16, 1946	Oct.	16, 1946	Manchester	Drunk	4	2
Shattuck, John A.	Jan.	1, 1946	Apr.	12, 1946	Goffstown	Vagrant	14	4
Shea, Francis W.	Feb.	27, 1946	Mar.	29, 1946	Wilton	Drunk	4	3
Shea, Thomas	July	26, 1946	Aug.	15, 1946	Manchester	Drunk	3	..
Sheehan, Jeremiah	Nov.	1, 1946	Nov.	30, 1946	Manchester	Drunk	4	2
Shine, John J.	Jan.	1, 1946	Jan.	25, 1946	Manchester	Take and drive car with consent of owner; did not steal it	3	4
							3	4
Shortsleeve, Buryl Dudgale	Feb.	27, 1946	Feb.	28, 1946	Manchester	Lewd behavior	..	2
Shubelka, Peter	Jan.	28, 1946	Feb.	22, 1946	Nashua	Drunk	3	5
Siergiwicz, Stanslaw	Sept.	3, 1946	Sept.	28, 1946	Nashua	Drunk	3	5
Siergiwicz, Stanislaw	Sept.	30, 1946	Oct.	19, 1946	Manchester	Drunk	2	6
Simoneau, Alice	Aug.	26, 1946	Aug.	31, 1946	Manchester	Drunk	..	6
Simoneau, Alice	Dec.	30, 1946	Jan.	1, 1947	Manchester	Drunk	..	2
Simoneau, Alice	Sept.	5, 1946	Oct.	5, 1946	Manchester	Drunk	4	2
Slavinski, Victor	Nov.	23, 1946	Dec.	23, 1946	Manchester	Stealing	4	2
Smith, Albert C.	Jan.	1, 1946	Apr.	21, 1946	Milford	Stealing	15	6
Smith, Lester W.	Aug.	8, 1946	Aug.	18, 1946	Manchester	Drunk	1	4
Smith, Eva	Jan.	1, 1946	Mar.	7, 1946	Manchester	Prostitution	9	3
Staples, Frank T.	Mar.	13, 1946	Mar.	30, 1946	Manchester	Drunk	2	4

PRISONERS ADMITTED, DISCHARGED, ETC.—*Continued*

Name	Admitted	Discharged	Where from	Crime	Board	
					Weeks	Days
Steckis, Anthony	Sept. 2, 1946	Oct. 2, 1946	Manchester	Drunk	4	2
Steckis, Anthony	Oct. 26, 1946	Dec. 25, 1946	Manchester	Drunk	8	5
Steckis, Anthony	Feb. 7, 1946	Feb. 22, 1946	Manchester	Drunk	2	2
Stewart, Frank	Jan. 1, 1946	Jan. 9, 1946	Manchester	Drunk	1	2
Stewart, Frank	July 9, 1946	Aug. 8, 1946	Manchester	Drunk	4	3
Sullivan, Richard	Aug. 30, 1946	Sept. 29, 1946	Manchester	Drunk	4	3
Sullivan, Richard	Mar. 8, 1946	May 7, 1946	Manchester	Drunk	8	5
Supkowicz, Marcin	Mar. 21, 1946	Apr. 20, 1946	Manchester	Drunk	4	3
Szelog, Christina	Feb. 4, 1946	Aug. 4, 1946	Manchester	Fornication	26	..
Tamilonis, Zan	May 18, 1946	July 17, 1946	Nashua	Drunk	8	5
Teagle, Edith	Jan. 21, 1946	Mar. 22, 1946	Nashua	Fornication	8	5
Tetreault, Napoleon	Aug. 5, 1946	Sept. 4, 1946	Manchester	Drunk	4	3
Tetreault, Napoleon	Oct. 11, 1946	Nov. 3, 1946	Manchester	Drunk	3	4
Thibodeau, Benjamin G.	Aug. 26, 1946	Sept. 25, 1946	Manchester	Disorderly conduct	4	3
Torres, Joseph R.	May 16, 1946	June 15, 1946	Manchester	Disorderly conduct	4	3
Trinity, Thomas E.	Aug. 6, 1946	Aug. 24, 1946	Manchester	Drunk	2	5
Tulley, Francis	Jan. 28, 1946	Mar. 3, 1946	Nashua	Drunk	5	..
Tully, Francis	Mar. 30, 1946	Apr. 27, 1946	Nashua	Drunk	4	1
Turner, Edward	Feb. 12, 1946	May 13, 1946	Nashua	Drunk	13	..
Turner, Edward	May 20, 1946	July 19, 1946	Nashua	Drunk	8	5
Turner, Edward	Aug. 9, 1946	Nov. 7, 1946	Nashua	Drunken vagabond	13	..

Upton, John	Nov.	14, 1946	Jan.	1, 1947	Manchester	Drunk	6	6
Underwood, Evelyn Mitten	May	11, 1946	June	6, 1946	Manchester	Lascivious behavior	3	6
Upton, John	Jan.	1, 1946	Jan.	7, 1946	Manchester	Vagrant	1	..
Upton, John	Jan.	21, 1946	Feb.	6, 1946	Manchester	Drunk	2	3
Upton, John	Aug.	1, 1946	Aug.	31, 1946	Manchester	Drunk	4	3
Upton, John	Mar.	18, 1946	May	17, 1946	Manchester	Drunk	8	5
Vaillancourt, Joseph	Oct.	8, 1946	Oct.	31, 1946	Manchester	Drunk	3	3
Vyrros, George J.	Oct.	22, 1946	Nov.	21, 1946	Manchester	Drunk	4	3
Wallace, Annie	Dec.	26, 1946	Dec.	31, 1946	Manchester	Drunk	..	6
Wallace, Annie	Jan.	11, 1946	Jan.	30, 1946	Manchester	Drunk	2	6
Wallace, Annie	Mar.	18, 1946	Apr.	17, 1946	Manchester	Drunk	4	3
Wanat, Stanley	May	31, 1946	June	13, 1946	Manchester	Drunk	2	..
Willette, Ernest	May	1, 1946	May	6, 1946	Nashua	Assault and drunk	..	6
Zarnowski, John	Jan.	1, 1946	Jan.	29, 1946	Manchester	Drunk	4	1
Zegarowski, Ignacy	Mar.	13, 1946	Apr.	1, 1946	Manchester	Drunk	2	6
Zegarowski, Ignacy	June	19, 1946	July	8, 1946	Manchester	Drunk	2	6
Gray, George	Jan.	1, 1946	June	4, 1946	Nashua	Counterfeiting a check for the payment of money	22	1
Theberge, Robert	Aug.	28, 1946	Oct.	1, 1946	Manchester	Rude and indecent conduct	4	6
Burns, John	Dec.	31, 1946	At Farm		Nashua	Fornication	..	1
Clement, Leo	Nov.	26, 1946	At Farm		Nashua	Breaking,entering and stealing	5	1

PRISONERS ADMITTED, DISCHARGED, ETC.—*Concluded*

Name	Admitted	Discharged	Where from	Crime	Board	
					Weeks	Days
Gelinas, Lena	Dec. 10, 1946	At Farm	Manchester	Fornication	3	1
Jackson, James H.	Apr. 18, 1946	At Farm	Manchester	Violation of probation	36	6
Lampron, Germaine	Nov. 11, 1946	At Farm	Manchester	Adultery	7	2
Ledoux, Roger	Dec. 18, 1946	At Farm	Goffstown	Larceny	2	..
Lemay, Armand A.	Nov. 26, 1946	At Farm	Nashua	Felonious assault	8	5
McInnis, John R.	Dec. 24. 1946	At Farm	Manchester	Stealing	1	1
McKeon, Patrick	Dec. 6, 1946	At Farm	Manchester	Drunk	3	5
McHahon, Martin	Sept. 28, 1946	At Farm	Nashua	Drunk and stealing	13	4
Morgan, James	Dec. 28, 1946	At Farm	Manchester	Drunk	..	4
Rene, Ernest	Dec. 14, 1946	At Farm	Manchester	Drunk	2	4
Rivers, Earl K.	Dec. 9, 1946	At Farm	Manchester	Lascivious behavior	3	2
Rose, Paul B.	Dec. 6, 1946	At Farm	Manchester	Non-support of minor children	3	5
Turner, Edward	Dec. 7, 1946	At Farm	Nashua	Drunk	3	4
Welch, John L.	June 24, 1946	At Farm	Manchester	Taking car for ride, driving drunk	27	2
Wells, Albert B.	Dec. 9, 1946	At Farm	Manchester	Lascivious behavior	3	2

DEATHS AT HILLSBOROUGH COUNTY FARM—1946

Date		Name	Age	Disease
Jan.	9	McCaffrey, Victoria	84	Pneumonia; Arteriosclerosis
	10	Smilkevitch, Stanley ...	73	Arteriosclerosis
Feb.	1	Barthlein, Clara	63	Lobar Pneumonia
	1	Thorne, Arthur	63	Arteriosclerosis
	16	Doherty, Mary	77	Arteriosclerosis
	18	Palmer, Frank	61	Arteriosclerosis
	19	Eastman, Walter	82	Bronchial Pneumonia; Arteriosclerosis
	26	Pepin, Rosalie	91	Arteriosclerosis
Mar.	12	Pineault, Henry	55	Hypertrophic Sirosis of Liver
	14	White (Leblanc) Joseph	84	Arteriosclerosis
	18	Alexander, Ida A.	84	Arteriosclerosis
	26	Richards, Cordelia	83	Arteriosclerosis
	27	Laprise, Alphonse	54	Addison's Disease
	29	Overko, Joseph	60	Carcinoma of Stomach
Apr.	2	Nelson, Andrew	78	Cerebral Hemorrhage; Arteriosclerosis
	5	Quinn, Charles	69	Cancer of cheek, jaw and throat
	13	Desmarais, Elizabeth ...	84	Arteriosclerosis
	16	Paige, Mae A.	60	Chronic Endocarditis; Chronic Myocarditis
	17	Cockburn, Hector	85	Arteriosclerosis
	25	Soucy, Regina	71	Arteriosclerosis
	28	Schiller, Catherine	74	Arteriosclerosis
May	5	Rafuse, Rose	83	Arteriosclerosis
	10	Sargent, Clara	64	Arteriosclerosis; Chronic Myocarditis
	23	Gagnon, Rose	82	Arteriosclerosis
	24	Boulanger, Irenee P. ...	82	Arteriosclerosis
	24	Naoumis, Epstratios ...	62	Carcinoma of Stomach
	28	Dunn, Ernest	53	Lobar Pneumonia; Meningitis
	30	Champagne, Marie	71	Cardiac Decompensation
	31	Laflamme, John	90	Arteriosclerosis
June	4	Phillps, Cora	87	Cerebral Hemorrhage; Arteriosclerosis
	11	Colby, Clifton	51	Military Pulmonary; Chronic Bronchial Asthma; Suppurating Bronchiectasis
	12	Melendy, Fred H.	83	Arteriosclerosis; Anemia
	14	Hunkins, Rosalie	49	Carcinoma of Uterus
	15	Cebula, Andrew	87	Arteriosclerosis
	23	Brown, Pearl	76	General Arteriosclerosis
	24	Champagne, Ephriam ..	73	Arteriosclerosis
	29	Leblanc, Calixte	82	Cerebral Hemorrhage; Senility
July	8	Hammer, George	76	Arteriosclerosis
	25	Moriarty, James	44	Myocarditis; Endocarditis
	27	Giguere, Nellie	75	Cerebral Hemorrhage; Arteriosclerosis

DEATHS AT HILLSBOROUGH COUNTY FARM—1946—*Continued*

Date	Name	Age	Disease
Aug. 1	Gunderman, Peter M. ..	92	Ateriosclerosis; Arthritis
8	Kandarian, Owagen	85	Cerebral Hemorrhage; Arteriosclerosis
Sept. 4	Buckley, Jonas	71	Cancer of Stomach; Arteriosclerosis
14	Levasseur, John F.	81	Cerebral Hemorrhage; Arteriosclerosis
17	Girard, Joseph	73	Coronary Occlusion; Arteriosclerosis
24	Uzdarom, John	70	Hypostatic Pneumonia; Cerebral Hemorrhage
30	Jones, Eugene	82	General Carcinomatosis; Carcinoma Prostate
Oct. 6	Colby, George	78	Pernicious Anemia; Arteriosclerosis
6	Wells, Herbert M.	93	Arteriosclerosis
7	Kelley, Minnie L.	71	Arteriosclerosis
8	Driscoll, Patrick	84	Arteriosclerosis
11	Slowinski, Anthony	66	Arteriosclerosis
15	Brown, Nellie T.	70	Arteriosclerosis
16	Foster, Grace Melzina ..	73	Arteriosclerosis
22	Merrill, Belle F. A.	77	Cerebral Hemorrhage; General Arteriosclerosis
24	Sullivan, Anna	84	Arteriosclerosis
25	Hallquist, Emil P.	80	Coronary Occlusion; Arteriosclerosis
27	Tessier, Alfred L.	70	Diabetis; Arteriosclerosis
31	Foley, John	87	Arteriosclerosis
Nov. 2	Poulin, Justine	94	Arteriosclerosis
2	Rocheleau, Emma	58	Carcinoma rectum; liver
8	Boissonneault, Louis ..	78	Hypostatic Pneumonia; Arteriosclerosis
9	Miltimore, John	92	General Arteriosclerosis
13	Baron, Fred	80	Coronary Occlusion; Arteriosclerosis
22	Bolton, Frank	55	Hypostatic Pneumonia
25	Simon, Ferdinand	88	Arteriosclerosis
Dec. 6	Cloutier, Alvina	74	Arteriosclerosis
6	Berthiaume, Hormidas .	70	Acute Dilitation of Heart
8	Donovan, Hannah	80	Arteriosclerosis
8	Siemchuk, Leon	68	Arteriosclerosis
10	O'Connor, Mary	77	Arteriosclerosis

TRANSIENTS ADMITTED TO HILLSBOROUGH COUNTY FARM FROM JANUARY 1, 1946 TO JANUARY 1, 1947

Name	Admitted	Address	Board and Nights
Shine, William	February 9, 1946	Hillsborough	2
McCol, Thomas	February 9, 1946	Hillsborough	2
Moran, Michael	February 10, 1946	Nashua	1
McNab, James	February 15, 1946	Manchester	1
Kenney, Frank	February 16, 1946	Concord	2
Wedge, Charles	February 16, 1946	Manchester	2
Tattro, Sylvester	February 16, 1946	Concord	2
Price, William	February 23, 1946	Newmarket	2
Gauthier, Joseph	March 1, 1946	Lawrence	1
Hyde, Jeremiah	March 3, 1946	Manchester	1
Smith, Charles J.	March 4, 1946	Manchester	1
Brady, Arthur	March 5, 1946	Manchester	1
O'Brien, Frank	March 10, 1946	Haverhill	1
McSullic, John	March 16, 1946	Nashua	2
Carrey, Edward F.	March 16, 1946	Lincoln	1
Gauthier, Romeo	March 27, 1946	Goffstown	1
McNab, James	March 28, 1946	Manchester	1
Sover, Fred	March 28, 1946	Manchester	1
Shine, William	April 6, 1946	New Boston	1
O'Brien, Dan	April 16, 1946	Epping	1
Wilkins, Harold F.	April 17, 1946	Goffstown	1
Billings, William	April 19, 1946	Concord	1
Houle, Raymond	April 19, 1946	Manchester	2
Hyman, George	April 27, 1946	Manchester	2
Ryan, James	May 11, 1946	Lawrence	2
Meeham, Michae	May 11, 1946	Concord	2
Walsh, Mathew	May 18, 1946	Manchester	2
West, Robert	May 18, 1946	Epping	2
Sullivan, John	May 19, 1946	Manchester	1
Gauthier, Romeo	May 25, 1946	Manchester	1
Fortin, Philip	May 27, 1946	New Boston	2
Fortier, Arthur	May 27, 1946	Concord	2
Anderson, Clarence	May 30, 1946	Manchester	1
Upton, John	May 31, 1946	Lawrence	1
Upton, John	June 2, 1946	Manchester	1
O'Shea, Patrick	June 4, 1946	Manchester	1
Upton, John	June 18, 1946	Dunbarton	1
Ward, James	July 13, 1946	Concord	2
McCarthy, Henry	July 23, 1946	Manchester	1
Hawiksy, Richard	July 23, 1946	Pittsfield	1
Smith, Ellie	August 9, 1946	Dunbarton	1
Friend, James	August 17, 1946	Manchester	2
Ryan, James	August 31, 1946	Dover	2
Sullivan, John	September 1, 1946	Claremont	1
Quinn, John	September 7, 1946	Keene	2
Allard, Albert	September 9, 1946	Nashua	1
Jackson, Charles	September 14, 1946	Lebanon	2
Frederick, Edward	September 14, 1946	Boston, Mass.	1

TRANSIENTS ADMITTED, ETC.—*Concluded*

Name	Admitted	Address	Board and Nights
Keary, Edward F.	January 4, 1946	Concord	1
Goulet, Julius	January 15, 1946	Nashua	1
Biron, Albert	January 19, 1946	Manchester	1
Derome, George	February 1, 1946	Manchester	3
Manning, Michael J.	February 9, 1946	Concord	2
Smith, Edward	September 17, 1946	Lowell, Mass.	1
Carrigan, James	September 19, 1946	Concord	1
Upton, John	September 20, 1946	Concord	1
Hewitson, Richard	September 28 ,1946	Manchester	1
Penney, Warren	September 28 ,1946	Manchester	2
Hewiston, Richard	October 5, 1946	Concord	1
Hewiston, Richard	October 11, 1946	Pittsfield	1
Quinn, John	October 12, 1946	Newport	1
Spotford, R. L.	October 20, 1946	Concord	1
Sampson, Charles	October 26, 1946	Tilton	2
Tatro, Sylvester	October 26, 1946	Bangor, Me.	2
Hennerman, Joseph	November 2, 1946	Manchester	2
Ludell, Harrison	November 10, 1946	Manchester	2
Proko, James	November 13, 1946	Manchester	1
McGlenney, James	November 15, 1946	Oxford, Mass.	1
Meehan, Michael	November 16, 1946	Claremont	2
Marnell, Patrick	November 16, 1946	Manchester	2
Ward, James	November 16, 1946	Laconia	2
Sullivan, Edward	November 16, 1946	Laconia	2
Burns, Martin	November 23, 1946	Lowell, Mass.	2
Kenney, George	November 28 ,1946	Manchester	1
Paquin, Eusebe	November 21, 1946	Goffstown	1
Goyette, Elex	November 25, 1946	Nashua	1
William, James	November 28, 1946	Concord	1
Allen, Timothy	December 1, 1946	Manchester	1
Brady, Arthur	December 2, 1946	Wilton	1
Champagne, Henry	December 2, 1946	Manchester	2
Dunn, James	December 4, 1946	Nashua	1
Dillon, James	December 4, 1946	Nashua	1
Saunder, Joseph	December 7, 1946	Concord	2
Manning, Michael J.	December 7, 1946	Concord	2
Anderson, Clarence	December 13, 1946	Nashua	1
Roderick, Frank	December 14, 1946	Claremont	2
Lepage, Archie	December 19, 1946	Grasmere	1
Ryder, Joseph	December 21, 1946	Manchester	2
Duffey, Vincent	December 21, 1946	Manchester	2
Spofford, R. S.	December 22, 1946	Hillsborough	1
Lemay, Edmond	December 22, 1946	Hillsborough	1
Moran, Michael	December 24, 1946	Keene	2
Jackson, Charles	December 24, 1946	Claremont	2
Hannon, Edward	December 24, 1946	Keene	2
Tatro, George	December 25, 1946	Claremont	2
Brady, Patrick	December 27, 1946	Manchester	3

AMBULANCE, CAR AND TRUCK CALLS DURING 1946

Month	Car		Ambulance		Truck	
January	Manchester	49	Manchester	24	Manchester	2
	Bradford	1	Weare Center	1	New Boston	1
	Concord	2	Goffstown	1		
	Nashua	2	Pembroke	1		
	East Derry	2	Nashua	4		
	Goffstown	1	Concord	3		
	Pembroke	1				
February	Manchester	28	Manchester	23	Grasmere	1
	Concord	2	So. Weare	1	Manchester	5
	Nashua	1	Greenfield	2		
	New Boston	3	Milford	4		
	Goffstown	5	Nashua	3		
March	Manchester	20	Manchester	20	Manchester	9
	Nashua	4	Lyndeboro	1		
	Milford	3	Litchfield	1		
	Peterborough	1	Concord	2		
			Nashua	3		
			Amherst	2		
			Pembroke	1		
			Goffstown	2		
			Grasmere	4		

AMBULANCE, CAR AND TRUCK CALLS DURING 1946—*Continued*

Month	Car		Ambulance		Truck	
April	Manchester	19	Manchester	23	Manchester	6
	Concord	4	Concord	3	Goffstown	1
	Greenfield	1	New Ipswich	1		
	Nashua	2	Greenwich	1		
	Milford	5	Nashua	1		
	Goffstown	2				
May	Manchester	25	Manchester	10	Manchester	3
	Concord	1	Goffstown	1	Wilton	1
	Nashua	2	New Boston	2		
	Pembroke	1	East Weare	1		
			Nashua	1		
			Hudson	1		
June	Manchester	23	Manchester	15	Manchester	4
	Pinardville	1	Nashua	1	Grasmere	1
	Nashua	2	Pembroke	1		
			East Derry	1		
			Grasmere	1		
			Milford	..		
			Boston, Mass.	1		
			Amherst	1		
			Brookline	1		

July	Manchester	17	Manchester	12	Manchester	2
	Concord	1	Nashua	1		
			Pinardville	1		
			East Derry	1		
			Goffstown	1		
August	Manchester	25	Manchester	11	Manchester	1
	Concord	3	Concord	2		
	Grasmere	4	Antrim	1		
	Nashua	2	Goffs Falls	1		
	Goffs Falls	1	Berlin	1		
			New Boston	1		
			Boston, Mass.	1		
			Milford	3		
September	Manchester	10	Manchester	20	Manchester	6
	Concord	4	Pembroke	1	Nashua	2
	Nashua	3	Nashua	3		
			Concord	1		
			Goffstown	2		
			Litchfield	1		
			Antrim	1		
October	Manchester	20	Manchester	11	Manchester	12
	Grasmere	3	Pinardville	1	Grasmere	1
	Nashua	2	Milford	2		
			Goffstown	1		
			Nashua	1		
			Lyndeborough	1		

AMBULANCE, CAR AND TRUCK CALLS DURING 1946—*Concluded*

Month	Car		Ambulance		Truck	
November	Manchester	30	Manchester	1	Manchester	9
	Grasmere	2			Nashua	1
	Concord	1				
	Nashua	3				
December	Manchester	23	Manchester	2	Manchester	9
	Pinardville	2			Nashua	1
	Nashua	2				
	Milford	1				
	Concord	4				

MINUTES OF THE MEETINGS OF THE HILLSBOROUGH COUNTY DELEGATION

July 29, 1946

There was a regular meeting of the Hillsborough County Executive Committee held at the County Farm, Monday, July 29, 1946 at 11 a. m. with Chairman Velishka presiding. All three of the Commissioners were also present. The regular routine business was taken up and disposed of.

Mr. Richard, Chairman of the County Commissioners, stated that the Commissioners had an offer of $2,700.00 for the Wilson house and small lot of land, and wanted to know what the Committee thought of it. He also asked what price they should ask for it. Discussion followed. Mr. Shedd of New Boston made a motion, seconded by Mr. Gauthier of Manchester, that the Commissioners ask $3,000.00 for the property, not to take less than $2,850.00, also not more than two acres of land to be included in the sale, also that Rita Clark should have the first option on it on account of previous dealings with her on this property.

Meeting adjourned at 4 P. M.

Respectfully submitted,

EDWARD W. CARTER,
Clerk.

July 8, 1946

A meeting of the Executive Committee of the Hillsborough County Delegation was held at the County Farm, July 8, 1946 at 11 o'clock with Chairman Velishka, presiding.

The Commissioners called the meeting to ascertain if they had the right to sell a piece of land of the Wilson

Farm. After the Committee viewed the land they ruled that under a vote taken at the meeting of the Delegation, June 17, 1946, they had the right to sell the land in question, bounded and described as follows:

Beginning on the east side of Mast Road at the southwest corner to the grantor's land and the northwest corner of the land of Philip Rousseau; thence, in an easterly direction along the said Rousseau's land, about 238 feet, more or less, to an existing private right-of--way. Thence, northerly along said private right-of-way about 20 feet more or less at a point; then westerly along other land of said grantor to the Mast Road about 238 feet, more or less; thence, southerly along the Mast road about 20 feet, more or less, to the point of beginning. The said premises are sold subject to whatever rights the Manchester Traction, Light and Power Co., or its successors, may have, to maintain poles and wires across the same.

It was ruled this land be sold to J. J. Lynch for not less than $25.00.

The balance of the day was given to routine business.

Meeting adjourned at 4 P. M.

Respectfully submitted,

EDWARD W. CARTER,
Clerk.

June 17, 1946

A meeting of the Hillsborough County Delegation was held at the Court House in Manchester, Monday, June 17, 1946 at 8 p. m. The meeting was called to order by the Chairman of the County Commissioners, Mr. Richard, in the absence of the Chairman of the Delegation, Mr. Velishka.

The purpose of the meeting was to consider the adoption of the retirement plan for the county employees. The

attendance slips were passed out and signed, which showed there were sixty members present, fifty-three being necessary for a quorum. The Chairman declared a quorum present.

Miss Alexander, a member of the retirement board, was presented by Mr. Richard, and she gave a very fine talk explaining the plan and answering many questions. She stated the retiring age was 65 years. Discussion followed.

Mr. Daniels of Manchester made a motion, seconded by Mr. Barry of Wilton, that the Delegation adopt the retirement plan as explained by Miss Alexander, to go into effect July 1, 1946. Upon vote, 50 votes Yes and no Nays.

The estimated cost to the county would be approximately $896.00 per month, 6.4 on a payroll of about $14,000 per month.

Mr. Velishka came in at this time and took over the meeting.

Commissioner Richard stated that there would be no need of an appropriation at this time as they would be able to take care of the expense for the balance of this year from the general fund.

Commissioner Richard asked permission of the delegation to sell the house on the Wilson Farm as all they needed was the farm land.

Mr. Spaulding of Hudson made a motion to empower the Executive Committee to act in their best judgment on this matter and recommend to the Commissioners what to do. This motion was amended to give the County Commissioners the right to sell the Wilson house and not more than two acres of land to go with it, also to include the sale of the whole of the land at Washington, N. H.

This motion was seconded by Mr. Gauthier of Manchester and upon vote was unanimously carried.

Mr. Dube moved that the delegation give Miss Alexander a rising vote of thanks for coming down to the meeting and

explaining the plan to the delegation. The vote was unanimous.

Upon motion the meeting adjourned at 9:15 p. m.

Respectfully submitted,

EDWARD W. CARTER,
Clerk.

HILLSBOROUGH COUNTY DELEGATION OF 1945

Amherst:
Theodore E. Boardman, r.
Antrim:
William H. Hurlin, r. and d.
Bedford:
Ralph M. Wiggin, r.
Bennington:
George E. Edwards, r.
Brookline:
Grover C. Farwell, d
Deering:
Arthur O. Ellsworth, d.
Francestown:
Ernest L. Johnson, r.
Goffstown:
Sumner E. Boutelle, r.
Austin H. Reed, r.
Nathan A. Tirrell, r.
Greenfield:
Hobart M. Adams, r.
Greenville:
Bernadette E. Charois, d. and r.
Hancock:
William Weston, r. and d.
Hillsborough:
George W. Boynton, r. and d.
Robert G. Bruce, r. and d.
Hollis:
Helen Worcester Bell, r. and d.
Hudson:
Ned Spaulding, r. and d.
Charles A. Daniels, r.
Litchfield:
John A. Reid, r.
Lyndeborough:
Not entitled
Manchester:
Ward 1:
Harry W. Bergholtz, r.
Chester W. Jenks, r.
J. Walker Wiggin, r.
Ward 2:
Perley W. Gage, r.
William J. Gauthier, r.
Victory C. Johnson, r.
Charles V. Kimball, r.
Ward 3:
Louis I. Martel, d.
Lawrence C. Thornton, d.
Walter J. Duda, d.
Walter B. Connor, d.
Ward 4:
Dominick J. Kean, d.
Thomas J. McGowan, d.
Patrick J. Sullivan, d.
Ward 5:
James P. Barry, Jr., d.
Patrick J. Creighton, d.
George E. Houle, d.
Martin L. Mahoney, d.
John C. O'Brien, d.
John F. Shea, d.
Ward 6:
Denis F. Casey, d.
Edward J. Cavanaugh, d.
Edward D. Clancy, d.
Peter E. Harlan, Sr., d. and r.
Daniel J. Healy, d.
Michael J. Thornton, d.
Ward 7:
Joseph C. Gaumot, d.
Mark J. Gorham, d.
James J. Hogan, Jr., d.
Charles J. Leclerc, d.
John P. Tessier, d.
Ward 8:
George N. Constant, d.
Eugene H. Delisle, Sr., d.
Edward P. Leclerc, d.
Alpha J. Letendre, d.
Ward 9:
Patrick J. Egan, d.
Michael J. Fahey, d.

Ward 10:
Albert G. Charron, d.
Oscar E. Getz, Sr., d.
Medora Gilmartin, d.
Ward 11:
William H. Clear, d.
Patrick J. Kenney, d.
Joseph J. Roukey, d.
Ward 12:
Raoul J. Lalumiere, d.
George A. Hebert, d.
George E. Laflamme, d.
Jack Bourbeau, d.
Ward 13:
Rolland Chapdelaine, d.
Paul H. Daniel, d.
Eugene J. Gelinas, d.
Arthur E. Thibodeau, d.
Ward 14:
Michael J. Cannon, d. and r.
Michael S. Donnelly, d. and r.
William J. Ronan, d. and r.

Mason:
Not entitled

Merrimack:
Edward W. Carter, r.

Milford:
William M. Falconer, r.
George F. Jewett, r.
Fred T. Wadleigh, r.

Mont Vernon:
Arvid G. Erlando, Ind.

Nashua:
Ward 1:
Blaylock Atherton, r.
Mabel Thompson Cooper, r.
Alice L. Rams 'ell, r.
Ward 2:
Francis LaFlamme, d.
J. Leonard Sweeney, d.
Ward 3:
Agenor Belcourt, d.
Wilbur D. Maynard, d.
Ward 4:
Arthur J. Garrity, d.
George D. Spalding, d.
Ward 5:
Delphis E. Chasse, d.
Emile E. Marquis, d.
Albert Maynard, d.
Ward 6:
Louis W. Paquette, d. and r.
Albert D. Richard, d and r.
Peter Sweeney, d and r.
Ward 7:
Alfred Betters, d.
Daniel J. Hagerty, d.
William J. Lavoie, d.
Ward 8:
Thomas A. Chamberland, d.
Alfred P. Grandmaison, d.
Honore D. LeBlanc, d.
Leonard G. Velishka, d.
Ward 9:
David Dion, d.
Raymond E. Girouard, d.

New Boston:
Albert E. Shedd, r.

New Ipswich:
William T. Thompson, r.

Pelham:
Ernest Q. Bigelow, r. and d.

Peterborough:
William H. Caldwell, r.
George A. Myhaver, r.

Sharon:
Not entitled

Temple:
Not entitled

Weare:
Frank H. Peaslee, r. and d.

Wilton:
David J. Barry, d.

Windsor:
Not entitled